Vidi turbam magnam

Revelation 7: 9, 11

Costanzo Porta
(c.1529-1601)

Soprano
Alto
Tenor
Bass

Vi-di tur - bam ma- gnam, quam di - nu-me-ra-
Vi - di tur - bam ma- gnam, quam di -
Vi - di tur - bam ma-

S
A
T
B

Vi - di tur - bam ma- gnam, quam
re ne- mo po - te - rat, quam di - nu - me-ra- re ne - mo po - te -
nu-me - ra- re ne- mo po- te - rat, vi -
gnam, quam di - nu - me-ra- re ne - mo po- te -

S
A
T
B

di-nu-me - ra - re ne- mo po- te - rat, ex
rat, vi - di tur - bam ma- gnam, quam di -
di tur-bam ma- gnam, quam di - nu - me - ra - re ne-
rat, quam di - nu - me-ra- re ne-mo po - te - rat,

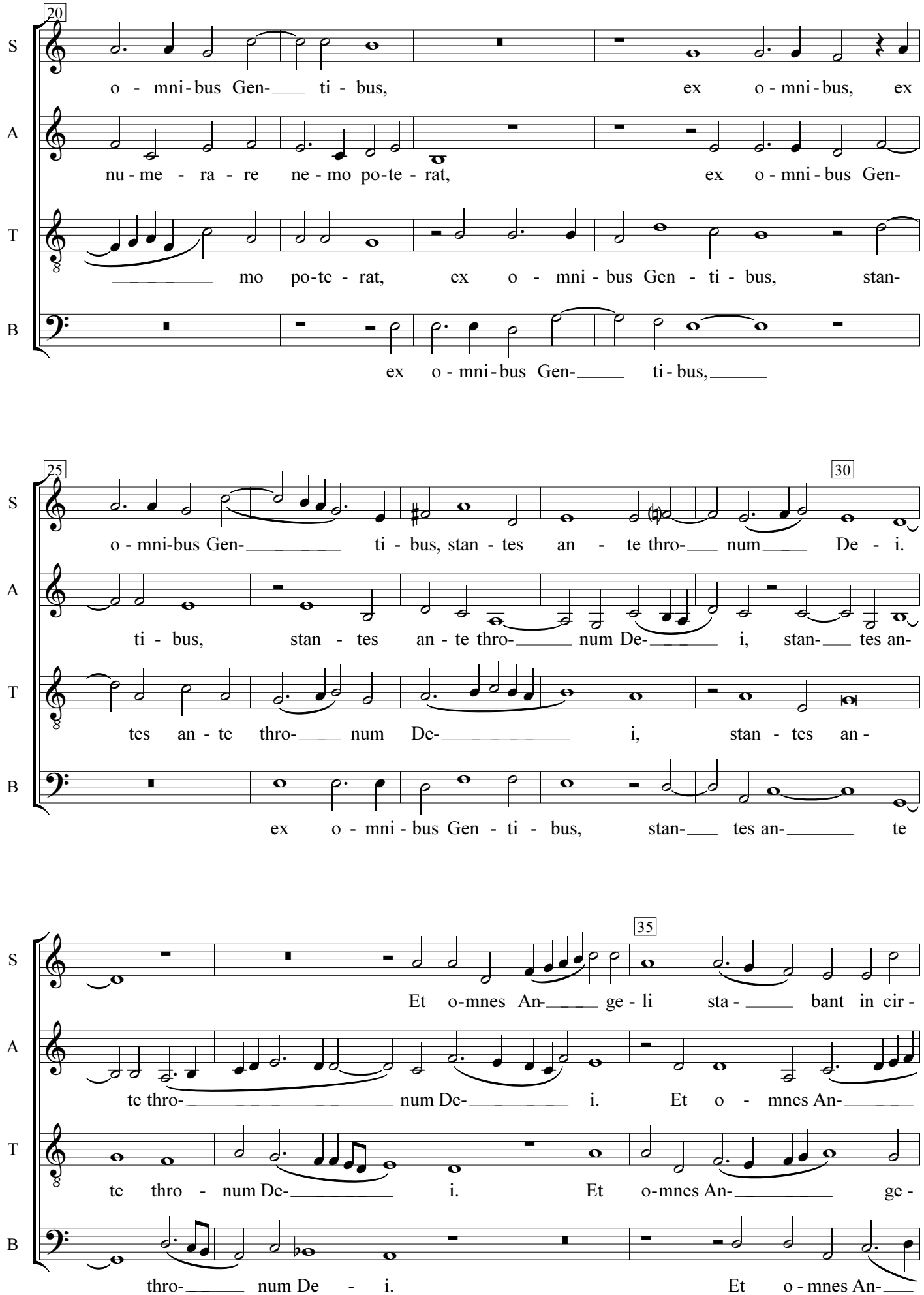
20
S
o - mni-bus Gen- ti - bus, ex o - mni-bus, ex
A
nu - me - ra - re ne - mo po-te - rat, ex o - mni - bus Gen-
T
mo po-te - rat, ex o - mni - bus Gen - ti - bus, stan-
B
ex o - mni-bus Gen- ti - bus,
25
S
o - mni-bus Gen- ti - bus, stan - tes an - te thro- num De - i.
A
ti - bus, stan - tes an - te thro- num De- i, stan- tes an-
T
tes an - te thro- num De- i, stan - tes an -
B
ex o - mni - bus Gen - ti - bus, stan- tes an- te
30
35
S
Et o-mnes An- ge - li sta - bant in cir -
A
te thro- num De- i. Et o - mnes An-
T
te thro - num De- i. Et o-mnes An- ge -
B
thro- num De - i. Et o - mnes An-

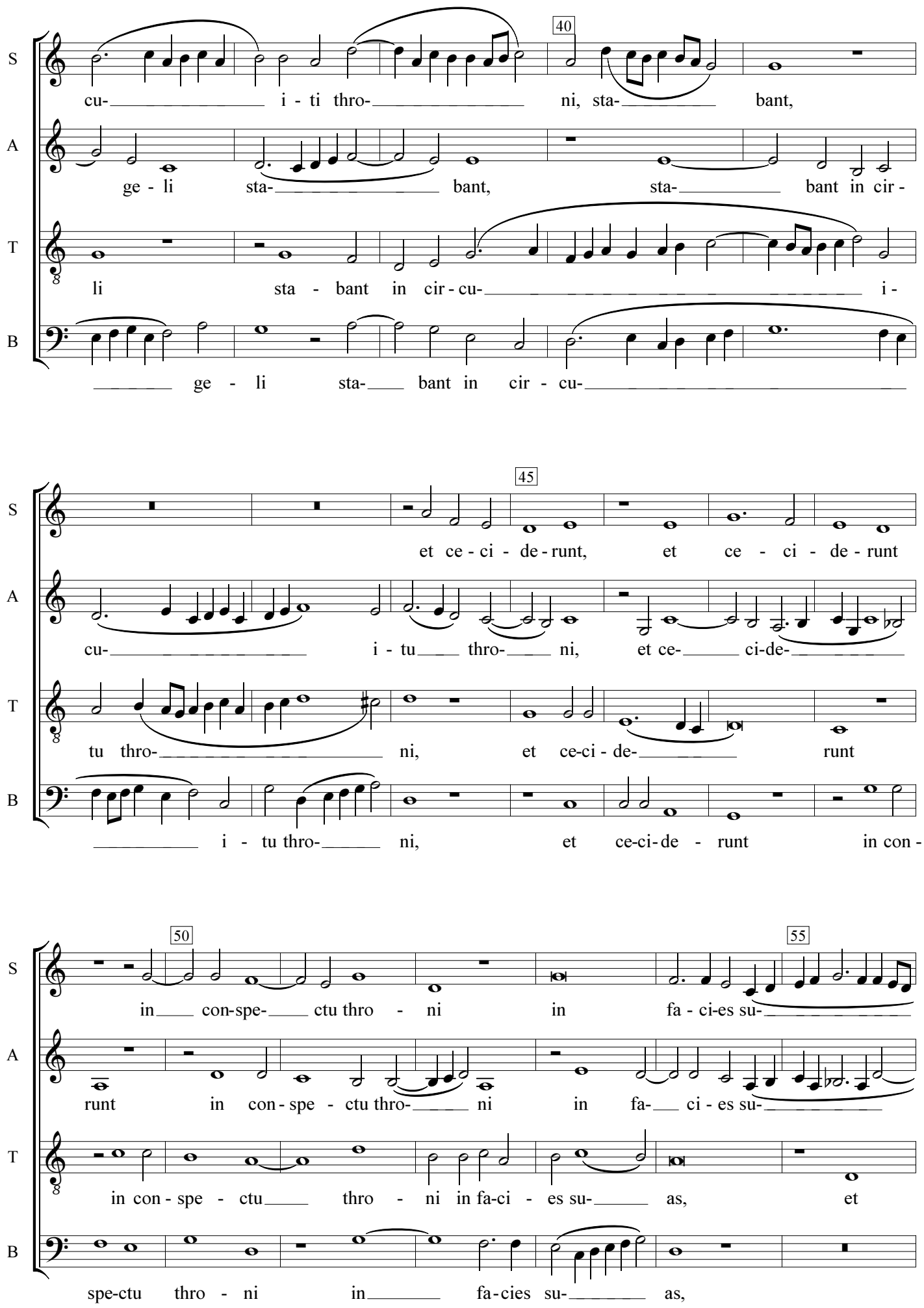
40
S
cu- i - ti thro- ni, sta- bant,
A
ge - li sta- bant, sta- bant in cir -
T
li sta - bant in cir - cu- i -
B
ge - li sta- bant in cir - cu-
45
S
et ce - ci - de - runt, et ce - ci - de - runt
A
cu- i - tu thro- ni, et ce- ci-de-
T
tu thro- ni, et ce-ci - de- runt
B
i - tu thro- ni, et ce-ci-de - runt in con -
50
55
S
in con-spe- ctu thro - ni in fa - ci-es su-
A
runt in con - spe - ctu thro- ni in fa- ci - es su-
T
in con - spe - ctu thro - ni in fa-ci - es su- as, et
B
spe-ctu thro - ni in fa-cies su- as,

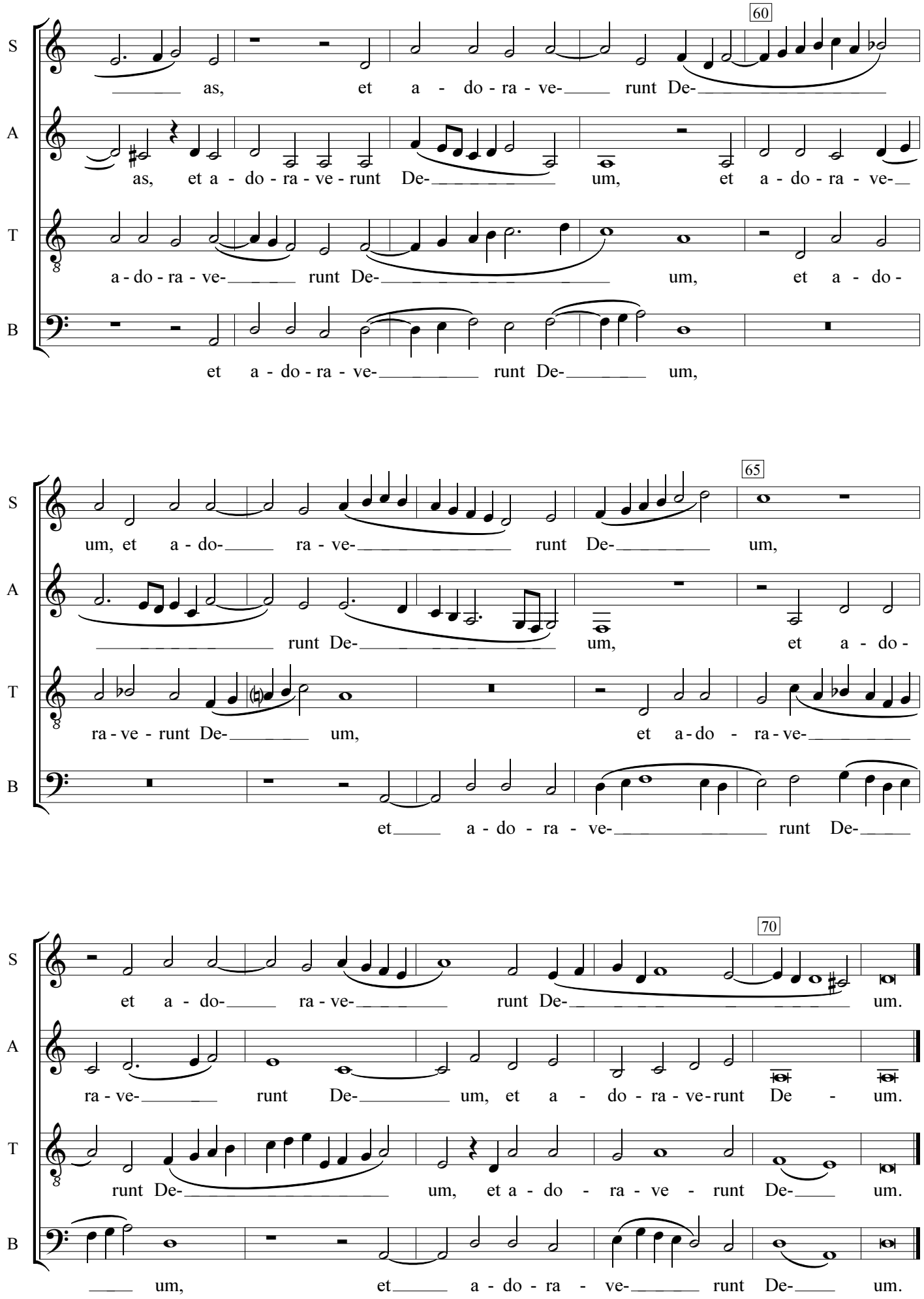
60
S
as, et a - do - ra - ve- runt De-
A
as, et a - do - ra - ve - runt De- um, et a - do - ra - ve-
T
a - do - ra - ve- runt De- um, et a - do -
B
et a - do - ra - ve- runt De- um,
65
S
um, et a - do- ra - ve- runt De- um,
A
runt De- um, et a - do -
T
ra - ve - runt De- um, et a - do - ra - ve-
B
et a - do - ra - ve- runt De-
70
S
et a - do- ra - ve- runt De- um.
A
ra - ve- runt De- um, et a - do - ra - ve - runt De - um.
T
runt De- um, et a - do - ra - ve - runt De- um.
B
um, et a - do - ra - ve- runt De- um.