# Anima mea liquefacta est

**Giovanni Girolamo Kapsperger**

Source : Libro primo di mottetti passeggiati a una voce---Roma---1612.
Racolta del Sig.Francesco de Nobile
Editor : André Vierendeels (28/10/15).
Notes : Original clefs : C1, F4
Editorial accidentals above the staff
Note values have been halved in 3-beat measures
Figures in BC are notated in original Ms

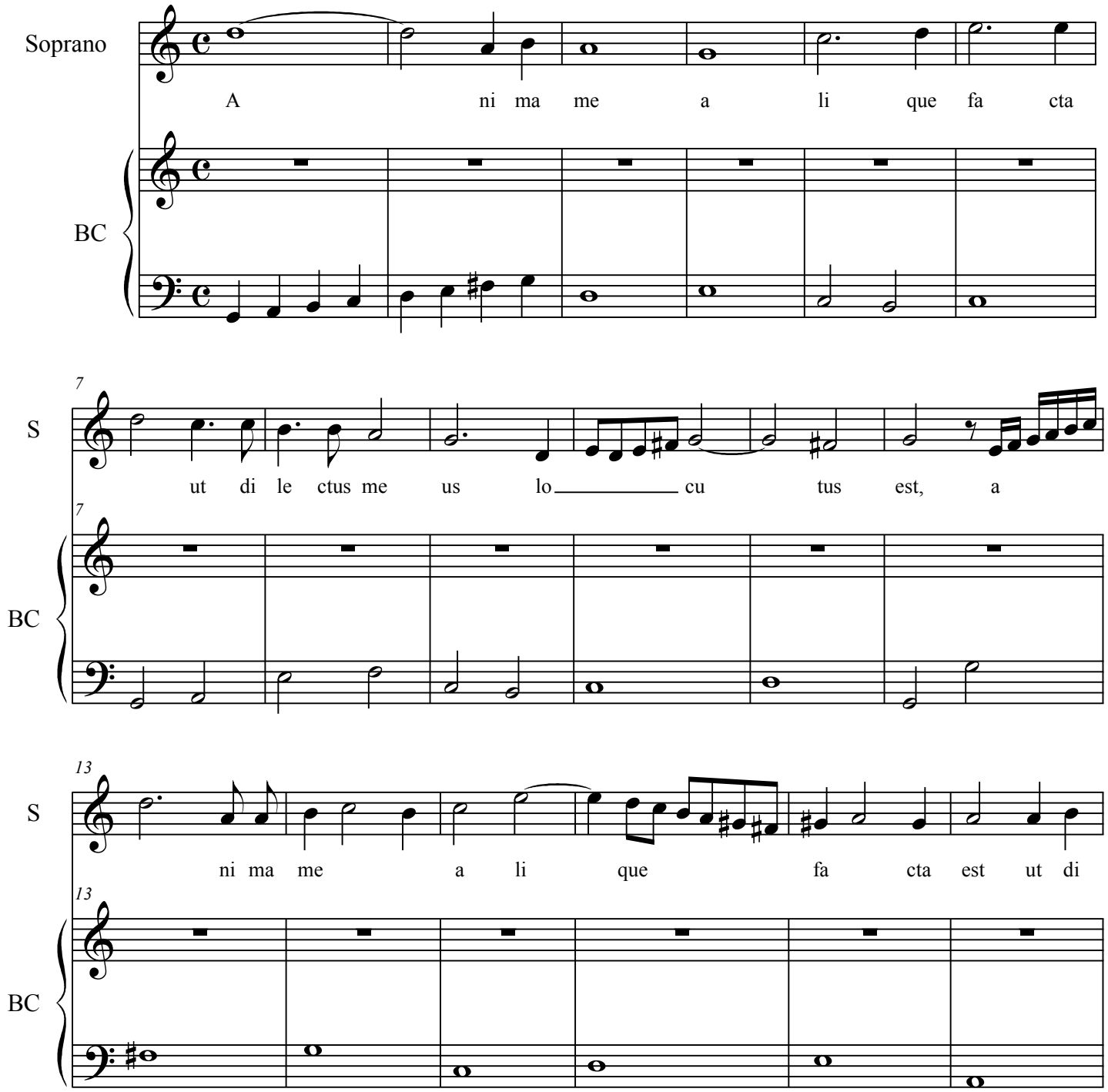

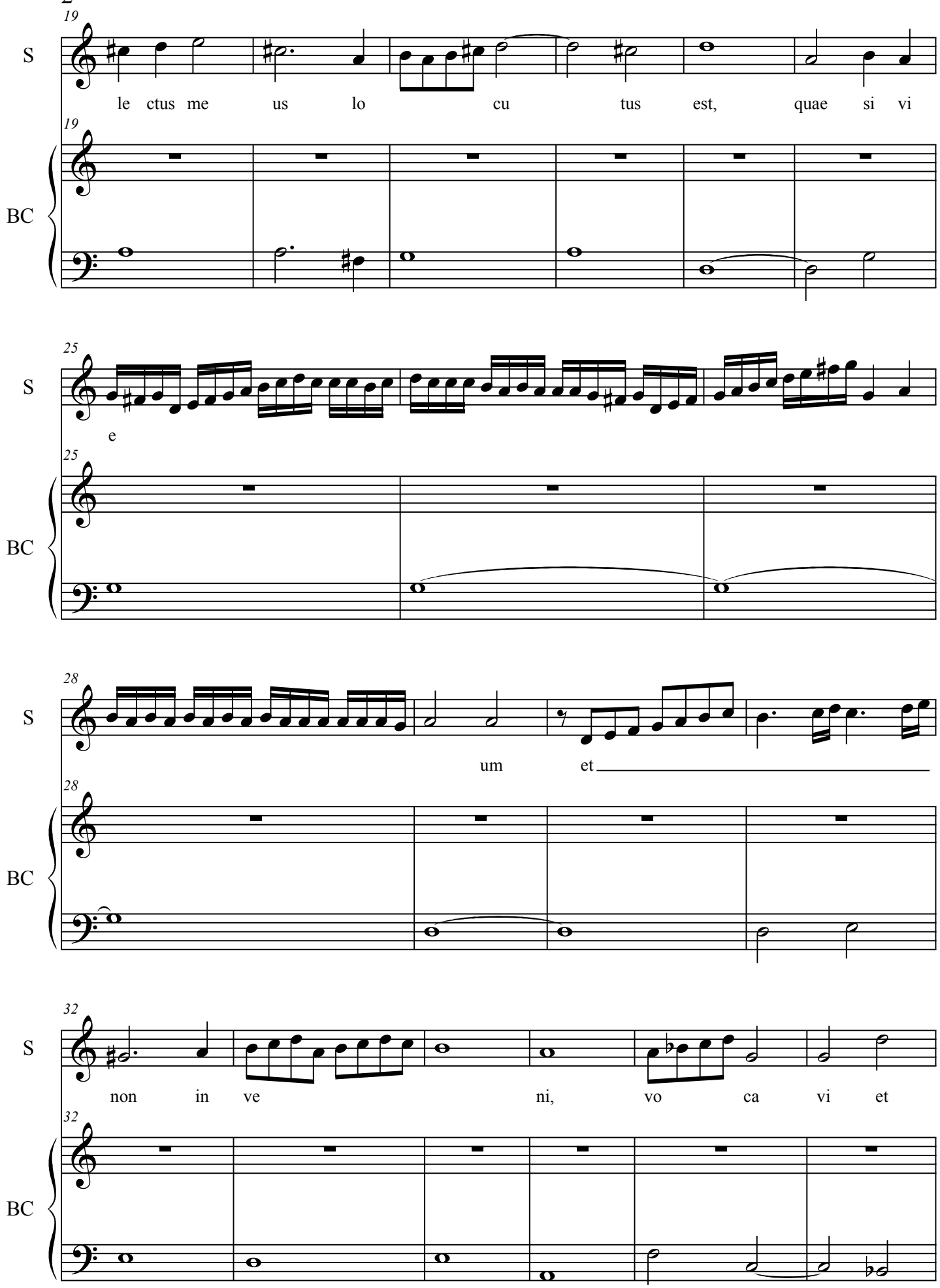
19
S
le ctus me us lo cu tus est, quae si vi
BC
25
S
e
BC
28
S
um et
BC
32
S
non in ve ni, vo ca vi et
BC

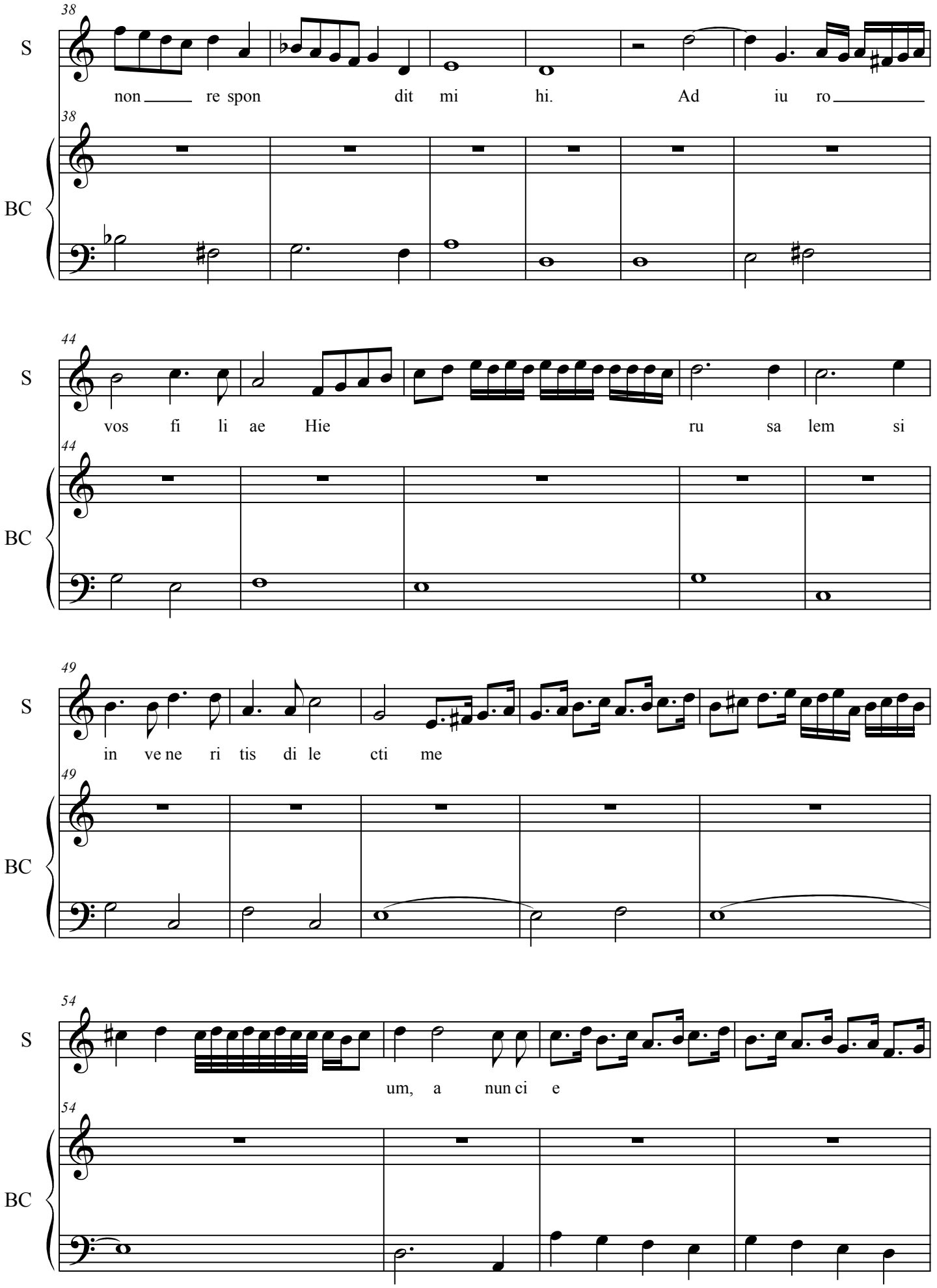
38
S
non re spon dit mi hi. Ad iu ro
BC
44
S
vos fi li ae Hie ru sa lem si
BC
49
S
in ve ne ri tis di le cti me
BC
54
S
um, a nun ci e
BC

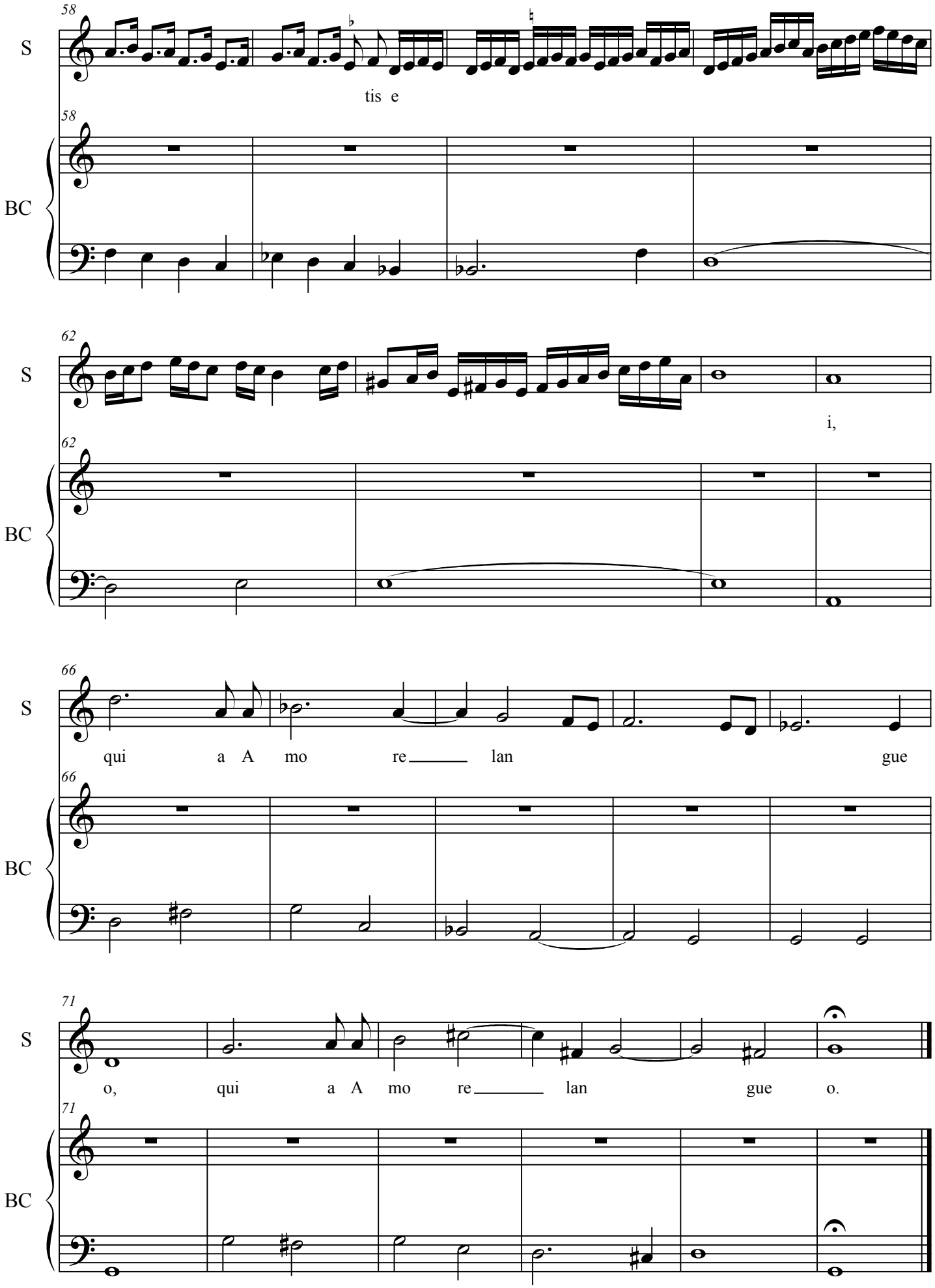
58
S
tis e
BC
62
S
i,
BC
66
S
qui a A mo re lan gue
BC
71
S
o, qui a A mo re lan gue o.
BC