Ahi, che s'acresce

Angelo Notari

Source :Musiche nuove 1,2 et 3 voci---London---W.Hole---1613.
Editor : André Vierendeels (25/03/13).

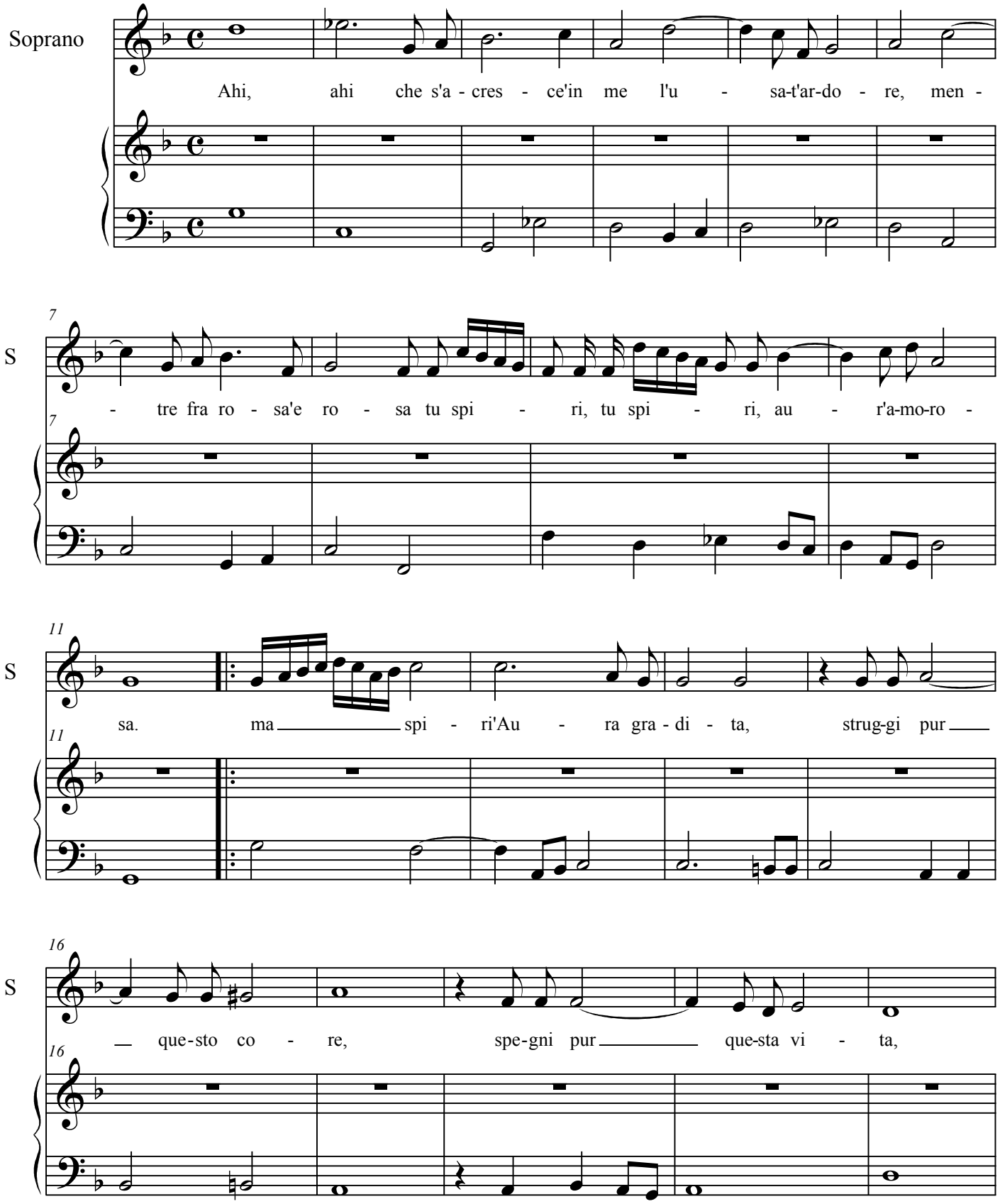

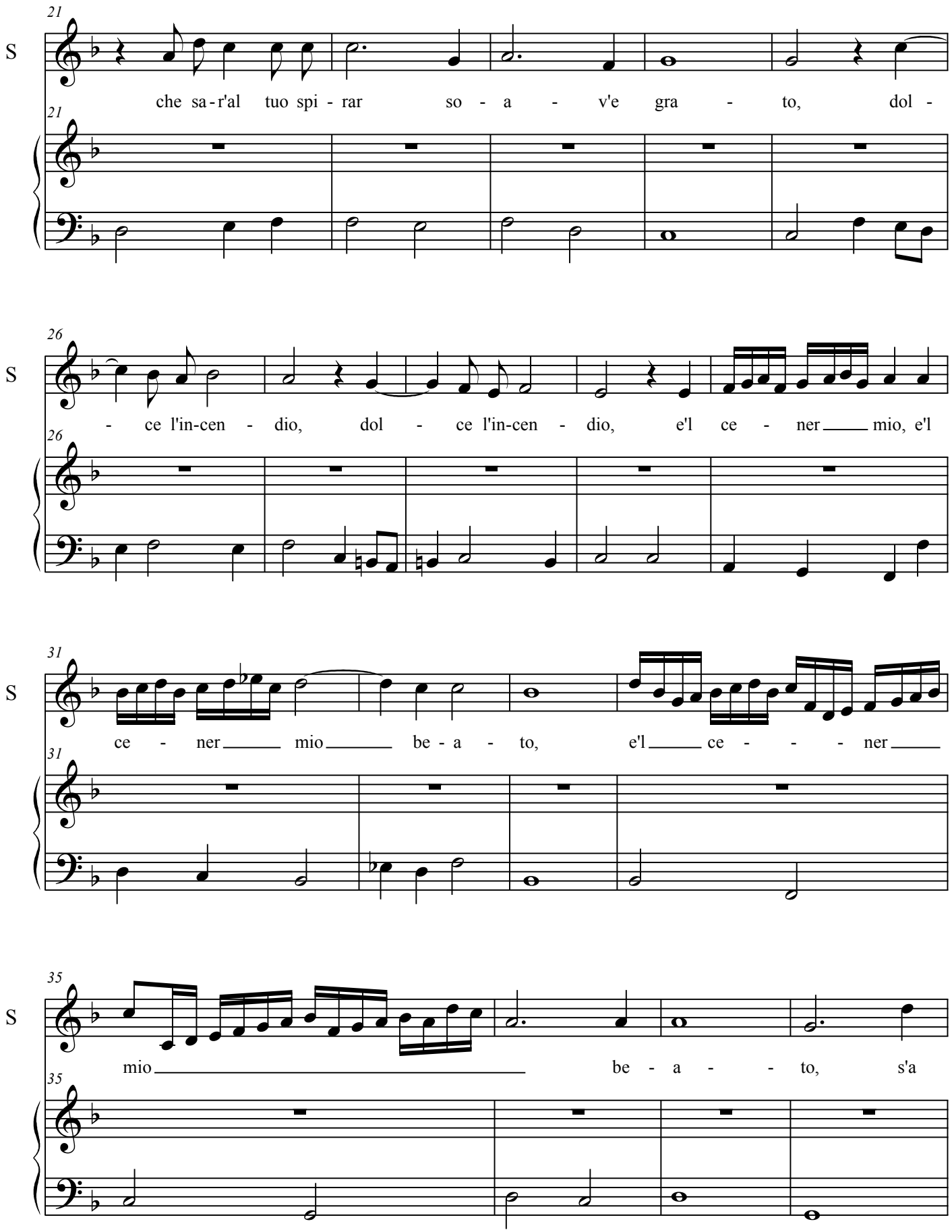
21
S
che sa-r'al tuo spi - rar so - a - v'e gra - to, dol -
26
S
- ce l'in-cen - dio, dol - ce l'in-cen - dio, e'l ce - ner mio, e'l
31
S
ce - ner mio be - a - to, e'l ce - - - ner
35
S
mio be - a - - to, s'a

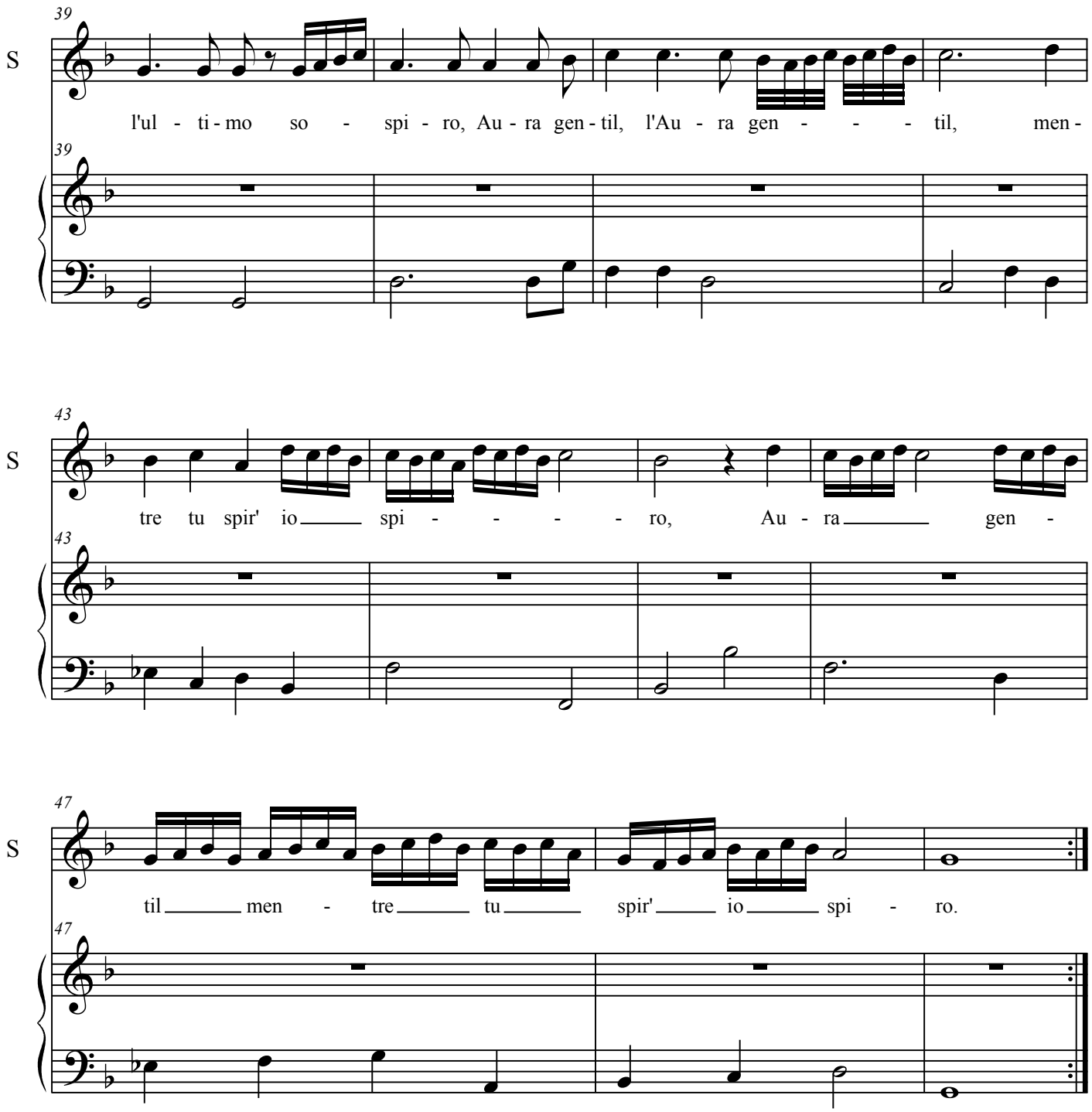

Notes : Original clefs : C1, F4
Editorial accidentals above the staff
m21 in BC, "d" semibrevis, noted as brevis in original ms.
m26 in S, "f-e" noted as quarters in original ms.