

# NUNC DIMITTIS

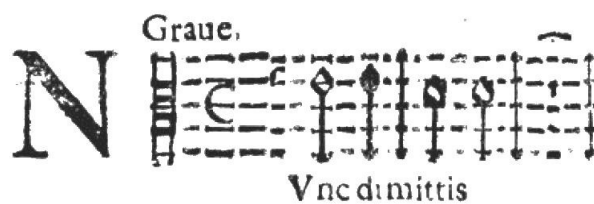

Giovanni Bassani  
ca. 1650–1716

**Grave**

Violino primo

Violino secondo

Canto *tutti*

Alto

Tenore

Basso

Basso continuo

Nunc di - mit - tis, nunc di - mit - tis ser-vum

Nunc di - mit - tis, nunc di - mit - tis ser-vum

Nunc di - mit - tis, nunc di - mit - tis ser-vum

Nunc di - mit - tis, nunc di - mit - tis ser-vum

Nunc di - mit - tis, nunc di - mit - tis ser-vum

Source: Salmi di Compieta, a trè e quatro voci, con Violini e Ripieni; Venetia 1697.

Low quality digital scan from BnF Gallico.

All annotations are original; obvious errors are corrected.

Nunc dimittis

Vivace

6

V1

V2

C

A

T

B

BC

7 6# 7 6

tu - um Do - mi - ne, ser - vum tu - um Do - mi - ne, se - cun - dum ver - bum tu -  
 tu - um Do - mi - ne, ser - vum tu - um Do - mi - ne, se - cun - dum  
 tu - um Do - mi - ne, ser - vum tu - um Do - mi - ne,  
 tu - um Do - mi - ne, ser - vum tu - um Do - mi - ne,

*solo*

*solo*

10

V1

V2

C

A

T

B

BC

5 6 7 6 5

um in pa -  
 ver - bum tu - um in pa -

Nunc dimittis

14

V1

V2

C

A

T

B

BC

ce,

ce,

solo

se - cun-dum ver-bum tu -

solo

se - cun-dum ver-bum tu - um in

14

6 #

#

18

V1

V2

C

A

T

B

BC

tutti

se - cun-dum ver - bum tu - um in pa - ce, in

in pa - ce, in pa - ce, se - cun-dum ver - bum tu - um in pa - ce, in

um in pa - ce, se - cun-dum ver - bum tu - um in pa - ce, in

pa - ce, in pa - ce, se - cun-dum ver - bum tu - um in pa - ce, in

18

6

6 5

4 2 5

#

Nunc dimittis

22

V1

V2

C

A

T

B

BC

pa-ce, se-cun-dum ver-bum tu-um in pa-ce, se-cun-dum ver-bum tu - um in pa -

pa-ce, se-cun-dum ver-bum tu-um in pa-ce, in pa - ce, in pa -

pa - ce, in pa-ce, in pa - ce, se - cun-dum ver-bum tu - um in

pa-ce, se-cun-dum ver-bum tu-um in pa-ce, in pa - ce, se-cun-dum ver-bum tu - um in

22

# 7 6 5 4 # # 6 3 2

26

V1

V2

C

A

T

B

BC

ce, se-cun-dum ver-bum tu - um in pa - ce, se-cun-dum ver - bum

ce, in pa -

pa - ce, se-cun-dum ver - bum

pa - ce, se-cun-dum ver - bum

26

5 6 # 4# 2 6 7 6#

Nunc dimittis

30

V1

V2

C

A

T

B

BC

tu - um in pa - ce, in pa - ce, in pa-ce, in pa - ce, in  
 ce, se-cun-dum ver-bum tu - um, in pa - ce, in pa - ce, se-cun-dum ver-bum tu -  
 tu - um, se - cun-dum ver-bum tu - um in pa - ce, se-cun-dum ver-bum tu - um in pa -  
 tu - um, se - cun-dum ver-bum tu - um in pa - ce, in pa - ce, in pa - ce, in pa - ce, in

30

6 5 6

34

V1

V2

C

A

T

B

BC

pa - ce, se-cun-dum ver-bum tu - um se - cun-dum ver-bum tu-um in pa-ce.  
 um in pa - ce, se - cun-dum ver-bum tu - um in pa-ce, in pa - ce.  
 ce, in pa - ce, in pa - ce, se-cun-dum ver-bum tu - um in pa - ce.  
 - - ce, se - cun-dum ver-bum tu - um in pa - ce, in pa-ce, in pa - ce.

34

4<sup>h</sup> 2 6 7 6 b 6 4 3

Nunc dimittis

39 **Vivace**

V1

V2

C *solo*  
Qui - a vi - de - runt, vi - de - - - - runt, vi - de -

A

T

B

BC

46

V1

V2

C  
- - - - - runt o - cu-li me - i,

A

T

B

BC

Nunc dimittis

53

V1

V2

C

A

T

B

BC

vi - de - - - - - runt o - cu-li

60

V1

V2

C

A

T

B

BC

me - i,

6 6# 6 6# 6

Nunc dimittis

67

V1

V2

C

A

T

B

qui - a vi -

67

BC

74

V1

V2

C

A

T

B

de - runt, vi - de - - - runt, vi - de - runt, vi - de -

74

BC

Nunc dimittis

81

V1

V2

C

A

T

B

BC

- runt o - cu-li me - i,

6#

88

V1

V2

C

A

T

B

BC

vi - de - runt, vi - de - runt, vi - de - runt o - cu-li

#

Nunc dimittis

95

V1

V2

C

A

T

B

BC

me - i sa - lu - ta - - - - -

6 # 6 b 6

102

V1

V2

C

A

T

B

BC

- - - - - re, sa - lu - ta - re tu -

b 6 # #

Nunc dimittis

109

V1

V2

C

A

T

B

BC

um, sa - lu - ta - re tu - um.

116

V1

V2

C

A

T

B

BC

6 4 3# #

Nunc dimittis

122 Vivace

V1

V2

C

A

T

B

BC

Quod pa-ra - - - - - sti, quod pa-

Quod pa-

Quod pa-

Quod pa-

122

126

V1

V2

C

A

T

B

BC

ra - sti, pa-ra - sti, pa - ra - - - - - sti, quod pa - ra - sti, pa -

ra - sti, pa-ra - sti, pa - ra - - - - - sti, quod pa - ra - sti, pa -

ra - sti, pa-ra - sti, quod pa - ra - sti, pa -

ra - sti, pa-ra - sti, quod pa - ra - sti, pa -

126

Nunc dimittis

130

VI

V2

C

A

T

B

BC

ra - sti, om - ni - um, om - ni - um po - pu - lo -

ra - sti, om - ni - um, om - ni - um po - pu - lo -

ra - sti, pa - ra - sti an - te fa - ci - em om - ni - um, om - ni - um po - pu - lo -

ra - sti, pa - ra - sti an - te fa - ci - em, pa - ra - sti an - te fa - ci - em om - ni - um, om - ni - um po - pu - lo -

130

134

VI

V2

C

A

T

B

BC

rum, quod pa -

rum, quod pa - rum, quod pa - rum, quod pa -

rum, quod pa - rum, quod pa -

134

Nunc dimittis

138

V1

V2

C

A

T

B

BC

ra - sti, pa - ra - sti, quod pa - ra - sti, pa -

ra - sti, pa - ra - sti, solo quod pa - ra - sti, pa -

ra - sti, pa - ra - sti, pa - ra - sti, quod pa - ra - sti, pa -

ra - sti, pa - ra - sti, quod pa - ra - sti, pa -

138

142

V1

V2

C

A

T

B

BC

ra - sti, pa - ra - sti an - te fa - ci - em, pa - ra - sti an - te fa - ci - em om - ni - um,

ra - sti pa - ra - sti an - te fa - ci - em om - ni - um, solo

ra - sti om - ni - um pa - ra - sti an - te fa - ci - em

ra - sti om - ni - um pa - ra - sti an - te fa - ci - em

142

Nunc dimittis

146

V1

V2

C *tutti*

A

T

B

BC

om - ni - um, pa - ra - sti an - te fa - ci - em, pa - ra - sti an - te fa - ci - em, pa - ra - sti  
 om - ni - um, pa - ra - sti an - te fa - ci - em, pa - ra - sti an - te  
 om - ni - um pa - ra - sti an - te fa - ci - em, pa - ra - sti an - te fa - ci - em, pa - ra - sti an - te fa - ci - em  
 om - ni - um pa - ra - sti an - te fa - ci - em, pa - ra - sti an - te fa - ci - em, pa - ra - sti an - te fa - ci - em om - ni - um,

146

6# 6 6

150

V1

V2

C

A

T

B

BC

an - te fa - ci - em om - ni - um, om - ni - um po - pu - lo - rum,  
 fa - ci - em om - ni - um, om - ni - um, om - ni - um po - pu - lo - rum, pa - ra - sti an - te  
 om - ni - um po - pu - lo - rum, om - ni - um po - pu - lo - rum,  
 om - ni - um po - pu - lo - rum, om - ni - um po - pu - lo - rum,

150

5 6 4 3

Nunc dimittis

154

V1

V2

C *tutti*  
om - ni - um, om - ni - um po - pu - lo - rum.

A  
fa - ci - em, pa - ra - sti an - te fa - ci - em om - ni - um, om - ni - um po - pu - lo - rum.

T *solo*  
pa - ra - sti an - te fa - ci - em om - ni - um, om - ni - um po - pu - lo - rum.

B  
om - ni - um, om - ni - um po - pu - lo - rum.

BC  
6 4 3

**Allegro**

158

V1

V2

C

A

T *solo*  
Lu - men ad re - ve - la - ti -

B

BC  
b 7 5 6 7 # 6 b # b

Nunc dimittis

162

V1

V2

C

A

T

B

BC

o - nem, ad re-ve-la - ti - o - - - - - nem, ad re-ve-la - ti - o -

# 6 6 # 6 6# 5

166

V1

V2

C

A

T

B

BC

- - - - - nem gen - ti - um, ad re-ve-la - ti - o - - - - - nem gen - ti - um,

b # # b 6 6# 5 b # # b

Nunc dimittis

170

V1

V2

C

A

T

B

BC

lu - men ad re-ve-la-ti-o - nem, ad re-ve-la-ti - o -

6 # b 5 6 7 # b

174

V1

V2

C

A

T

B

BC

nem, ad re-ve - la-ti - o - - - - - nem gen-ti - um, ad

174

# 6# 6 # 6 6# 6# 5 b #

Nunc dimittis

178

V1

V2

C

A

T

B

re-ve - la-ti-o - - - - - nem gen-ti - um, et glo-ri-am ple-bis

BC

178

6# 6# b # # b # b

182

V1

V2

C

A

T

B

tu - æ, et glo-ri-am ple-bis tu-æ, et glo-ri-am ple-bis tu-æ, ple-bis tu-æ Is - ra-

BC

182

# b b # 6#

Nunc dimittis

186

V1

V2

C

A

T

B

el, et glo - - - ri - am, et glo - ri - am ple - bis

BC

186

190

V1

V2

C

A

T

B

tu - æ, ple - bit tu - æ Is - ra - el, et glo -

BC

190

Nunc dimittis

194

V1

V2

C

A

T

B

BC

ri-am, et glo-ri-am ple-bis tu - æ, et glo-ri-am ple-bis

6

198

V1

V2

C

A

T

B

BC

tu - æ, ple-bis tu - æ Is - ra - el, ple-bis tu - æ Is - ra-el.

198

Nunc dimittis

202 Allegro

V1

V2

C

A

T

B

BC

*solo*

Glo - - - - - ri-a,

*solo*

Glo - - - - -

202

6 5 6 4 3 7 b 5 7 4 3 5 6 4 3

V1

V2

C

A

T

B

BC

208

glo-ri-a, glo-ri - a Pa - tri, glo - ri-a Fi - li-o et Spi-ri - tu-i San - cto, glo -

- ri-a, glo - ri - a, glo-ri-a Pa - tri, glo-ri-a Fi - li-o et Spi - ri - tu-i San - cto,

208

5 6 7 6 b 7 # 6 6 3/6

214

V1

V2

C

A

T

B

BC

ri-a, glo - - - - - ri - a, glo - - - - -

glo - - - - - ri - a, glo - - - - -

214

# 6 6 6 # 6 6 # b # b 4 3 6 2

220

V1

V2

C

A

T

B

BC

ri - a et Spi - ri - tu-i San - cto, glo - ri-a, glo - ri-a

ri - a, glo - ri-a Pa - tri, glo - ri-a Fi - li-o

220

7 b 2 7 6 # 7b # b 6 7

226

V1

V2

C

A

T

B

BC

Pa - tri, glo - ri - a Fi - li - o et Spi - ri - tu - i, et Spi - ri - tu - i San - cto, glo - ri - a, glo -

et Spi - ri - tu - i, et Spi - ri - tu - i San - cto, glo - ri - a, glo -

226

# # 6 b 7 5 6 5 4 3 6 2

233

V1

V2

C

A

T

B

BC

- - - - - ri - a, glo - ri - a, glo - ri - a, glo - ri - a.

- - - - - ri - a, glo - ri - a, glo - ri - a.

233

7 b 5 7 4 3 5 6 4 3

Largo

240

V1

V2

C *tutti*

A

T

B

Si - cut e - rat in prin - ci - pi - o et nunc et sem - per, sem - per, et nunc et

Si - cut e - rat in prin - ci - pi - o et nunc et sem - per, sem - per, et nunc et

Si - cut e - rat in prin - ci - pi - o et nunc et sem - per, sem - per, et nunc et

Si - cut e - rat in prin - ci - pi - o et nunc et sem - per, sem - per, et nunc et

BC

240

6 5 7 6# 6b 5

245

Vivace

V1

V2

C *solo*

A *solo*

T

B

sem-per, sem - per. Et in sæ-cu-la sæ-cu-lo-rum, a-men, a - -

sem-per, sem - per. Et in sæ-cu-la sæ-cu-lo-rum, a - men, a - -

sem-per, sem - per.

sem-per, sem - per.

BC

245

7 6

250

V1

V2

C

A

T

B

BC

men,

men,

*solo*

Et in sæ-cu-la

7 6 5 # 6 #

255

V1

V2

C

A

T

B

BC

*tutti*

a - men,

*tutti*

a - men, et in

*tutti*

sæ - cu - lo - rum, a - men, a - men, et in sæ - cu - la

*tutti*

A - men, et in sæ - cu - la

255

259

V1

V2

C

A

T

B

BC

a - men, a - men, et in sæ-cu-la sæ-cu - lo-rum, a - men,

sæ-cu-la sæ-cu - lo-rum, a - men, et in sæ-cu-la sæ-cu - lo - rum, a - - -

- - - men, a - - - - - men, et in sæ-cu-la

sæ-cu - lo-rum, a - men, a - - - - - men, et in sæ-cu-la sæ-cu -

259

6 6  $\frac{4}{3}$

263

V1

V2

C

A

T

B

BC

et in sæ-cu-la sæ-cu - lo - rum, sæ-cu - lo-rum, a - men, a - - -

- - - men, a -

sæ - cu - lo-rum, a - men, a - - - - - men, a -

lo-rum, a - - - - - men,

263

# #  $\frac{4}{2}$  6 7 6#

267

V1

V2

C

A

T

B

BC

men, et in sæ-cu-la sæ-cu - lo-rum, sæ - cu - lo-rum, a -

men, a - - - - - men, a -

men, et in sæ-cu-la sæ-cu -

et in sæ-cu-la sæ-cu - lo-rum, a - men, et in sæ-cu-la sæ-cu - lo-rum, a-men, a -

267

6 6 5 #

271

V1

V2

C

A

T

B

BC

men, a - - - - - men, a - men, a -

men, et in sæ-cu-la sæ-cu - lo-rum, a - - - - - men, a - - - - -

lo-rum, a - - - - - men, a - - - - - men, a -

men, a - - - - - men, a - men, sæ-cu - lo - rum,

271

4 3

275

V1

V2

C

A

T

B

BC

men, et in sæ-cu-la sæ-cu - lo-rum, a - men, et in sæ-cu-la sæ-cu-lo-rum,

men, a - - - men, a -

men, et in sæ-cu-la sæ-cu - lo-rum, a - men, a - - -

a - men, et in sæ-cu-la sæ-cu - lo-rum, a - men, a - - -

4 3# 5 6 # 5 6

279

V1

V2

C

A

T

B

BC

a - - - - - men, a -

men, et in sæ-cu-la sæ-cu - lo - rum, a - men, a - men, a - men,

men, et in sæ-cu-la sæ-cu - lo-rum, a - men, a -

men, et in sæ - cu-la sæ-cu - lo-rum, a - men, a - - -

4# 2 6 7 6#

283

V1

V2

C

A

T

B

BC

men, sæ-cu - lo-rum, a - men, sæ-cu-lo-rum, sæ-cu-lo-rum. A - men.

et in sæ-cu-la sæ-cu - lo-rum, a - men, sæ-cu-lo-rum, sæ-cu-lo-rum. A - men.

men, sæ-cu-lo-rum, sæ-cu-lo-rum. A - men.

men, sæ-cu-lo-rum. A - men.

283

5 6  $\frac{4}{2}$  6 7 6 3 4 3

Violino-1

# NUNC DIMITTIS

Giovanni Bassani  
ca. 1650 –1716

Grave

9 **Vivace** 4

17 **3**

24

29

34

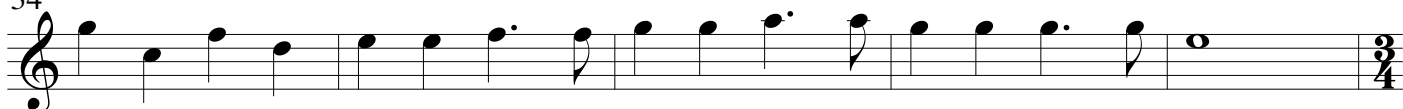

39 **Vivace** 22

67

72 **10**

87 **3**

Nunc dimittis

95

7 4

110

3

117

122 **Vivace**

2

127

2

135

2

141

147

152

Nunc dimittis

158 **Allegro**

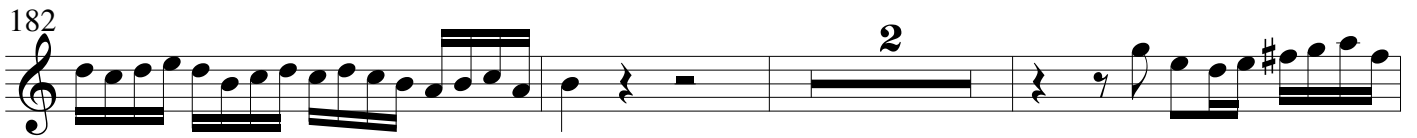
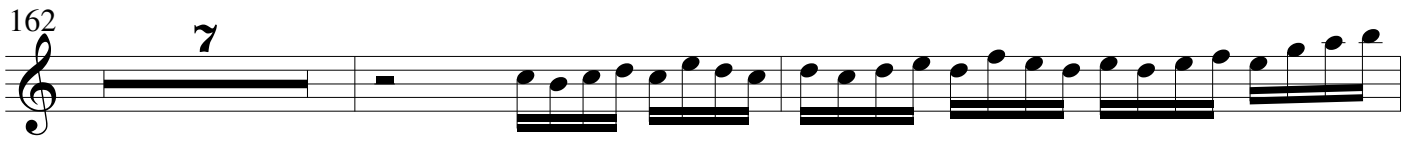

202 **Allegro**

240 **Largo**

Nunc dimittis

247 **Vivace**  
4

256

261

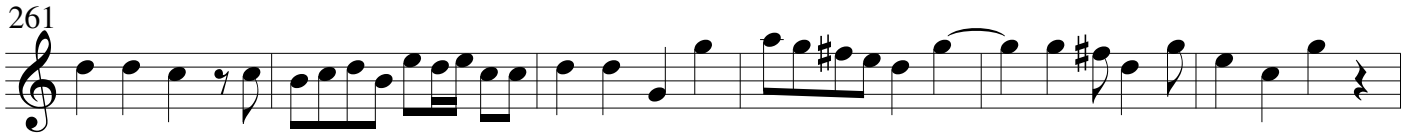

267

273

277

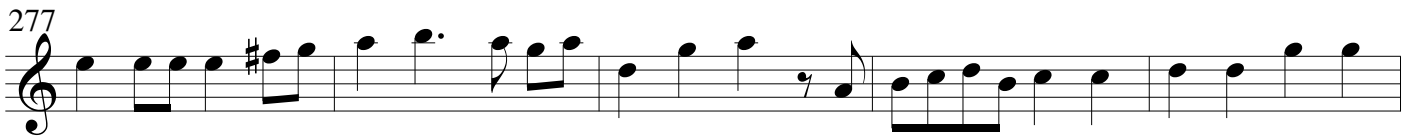

282

Violino-2

# NUNC DIMITTIS

Giovanni Bassani  
ca. 1650 – 1716

Grave

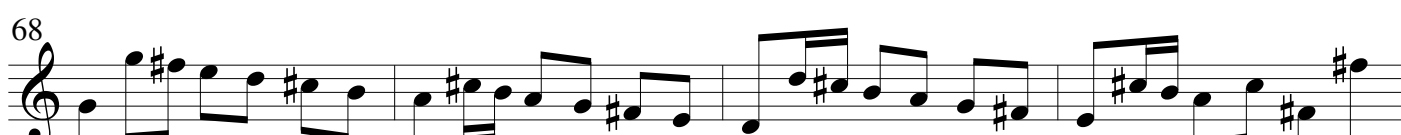
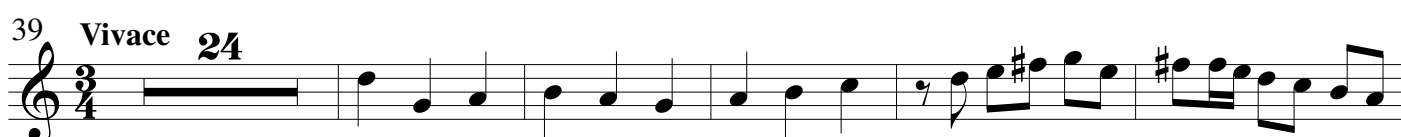
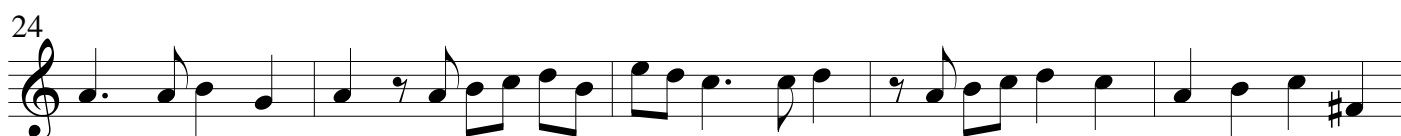

Nunc dimittis

95

7 3

109

3

116

122 **Vivace**

2

127

2

135

2

141

147

152

Nunc dimittis

**Allegro**

158

162

171

182

187

192

197

202 **Allegro**

38

**Largo**

240

Nunc dimittis

247 **Vivace**

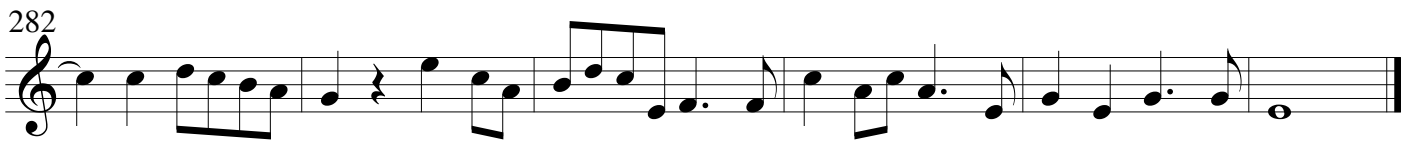
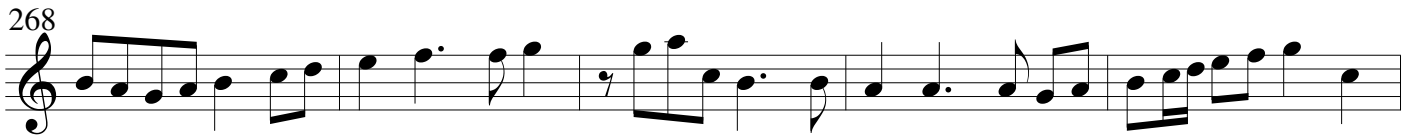

# Basso continuo

## NUNC DIMITTIS

Giovanni Bassani  
ca. 1650–1716

Grave

9 Vivace

13

17

22

28

33

39 Vivace

47

55

Nunc dimittis

63

70

77

85

92

100

108

116

122 **Vivace**

127

133

Nunc dimittis

138

142

148

153

**Allegro**

158

162

167

171

176

181

Nunc dimittis

Largo

240

6 6 7 6# 6# 6 7 6

247 Vivace

7 6 5

252

6 5 #

257

# 6 6 4/3

262

# # 2 6 7 6#

268

6 6 5#

273

4 3 4 3# 5 6 #

278

5 6 2 6 7 6#

283

5 6 2 6 7 6 3 4 3
