Isaac Watts, 1719
(Psalm 63) 86. 86. (C. M.)

# Arabia



A Major, F# minor
Oliver Holden, 1803

Treble
1. Ear - ly, my God, with - out de - lay, I haste to seek Thy face;

Counter
2. I've seen Thy glo - ry and Thy pow'r, Through all the tem - ple shine;

Tenor
3. Not life it - self, with all her joys, Can my best pas - sions move;

Bass

Tr.
My thir - sty spir - it faints a - way With-out Thy cheer - ing grace. So pil-grims

C.
My God, re - peat that heaven - ly hour, That vis - ion so div - ine. Not all the

T.
Or raise so high my cheer - ful voice As Thy for - giv - ing love. Thus till my

B.

Tr.
on the scorch - ing sand Be - neath a burn-ing sky, Long for a

C.
bles - sings of a feast Can please my soul so well, As when Thy

T.
last ex - pir - ing day I'll bless my God and King, Thus will I

B.

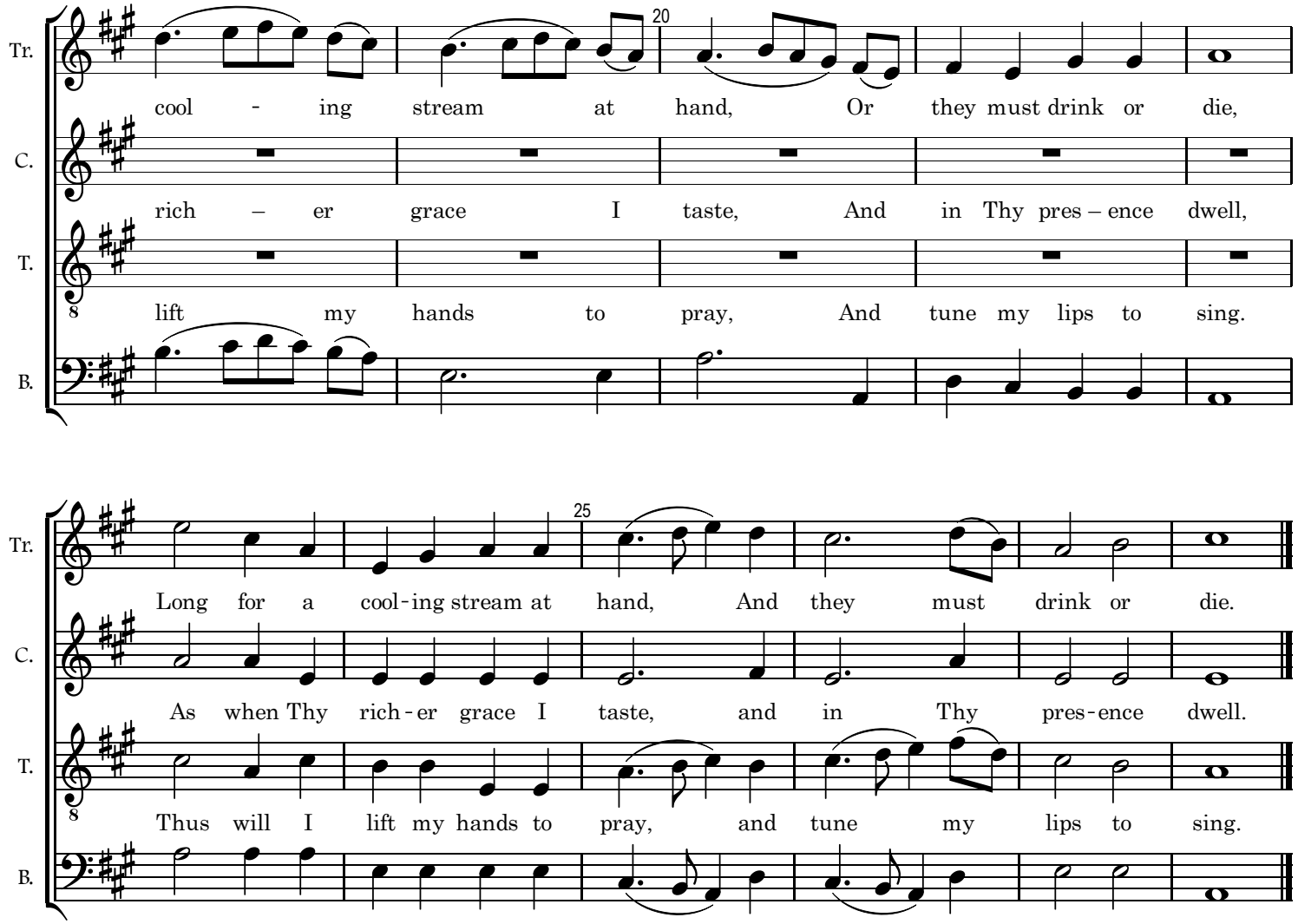
Tr.
C.
T.
B.
20
cool - ing stream at hand, Or they must drink or die,
rich – er grace I taste, And in Thy pres – ence dwell,
lift my hands to pray, And tune my lips to sing.
25
Long for a cool-ing stream at hand, And they must drink or die.
As when Thy rich-er grace I taste, and in Thy pres-ence dwell.
Thus will I lift my hands to pray, and tune my lips to sing.