Johann Sebastian Bach

Weihnachtsoratorium Nr.23

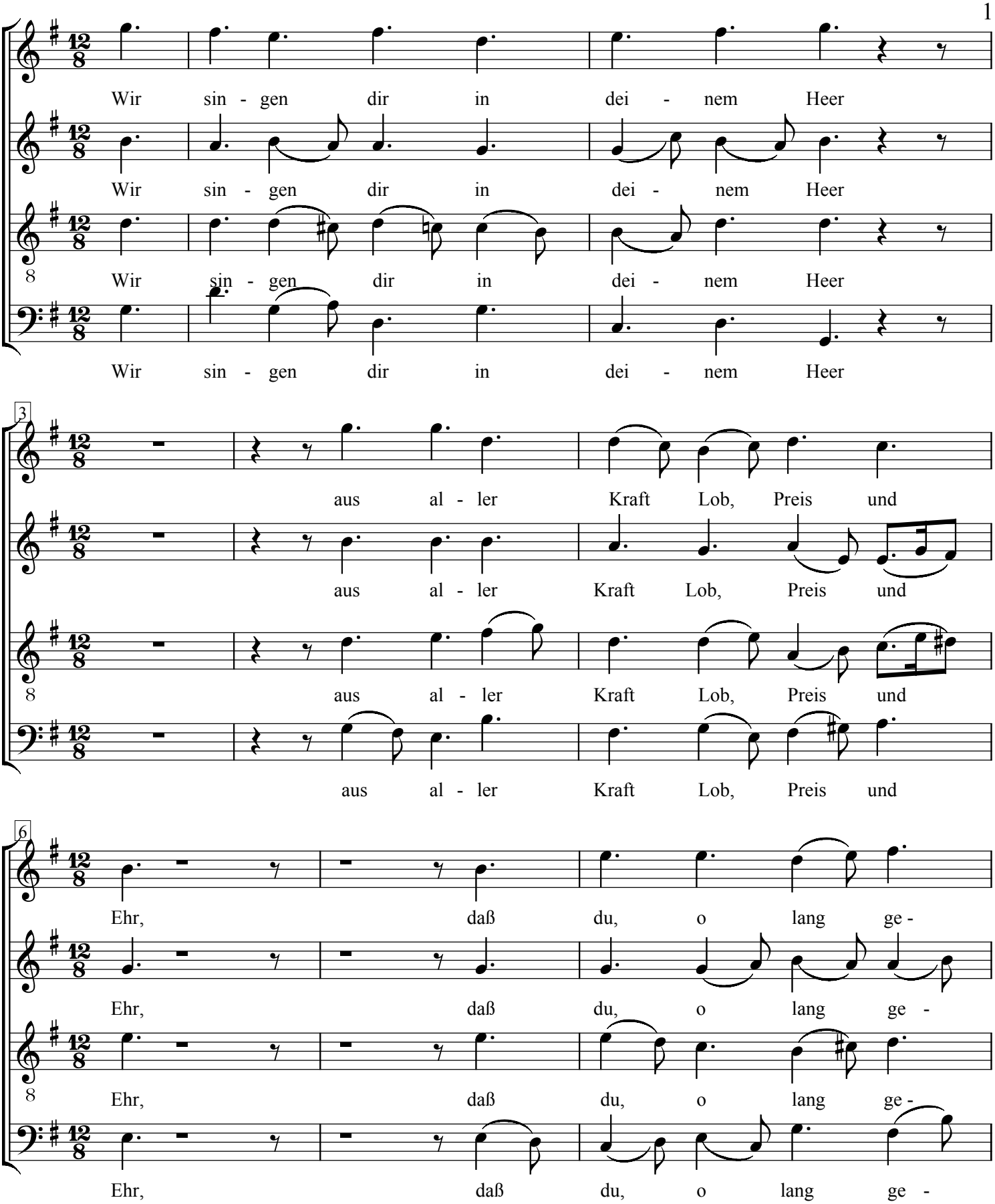

Johann Sebastian Bach
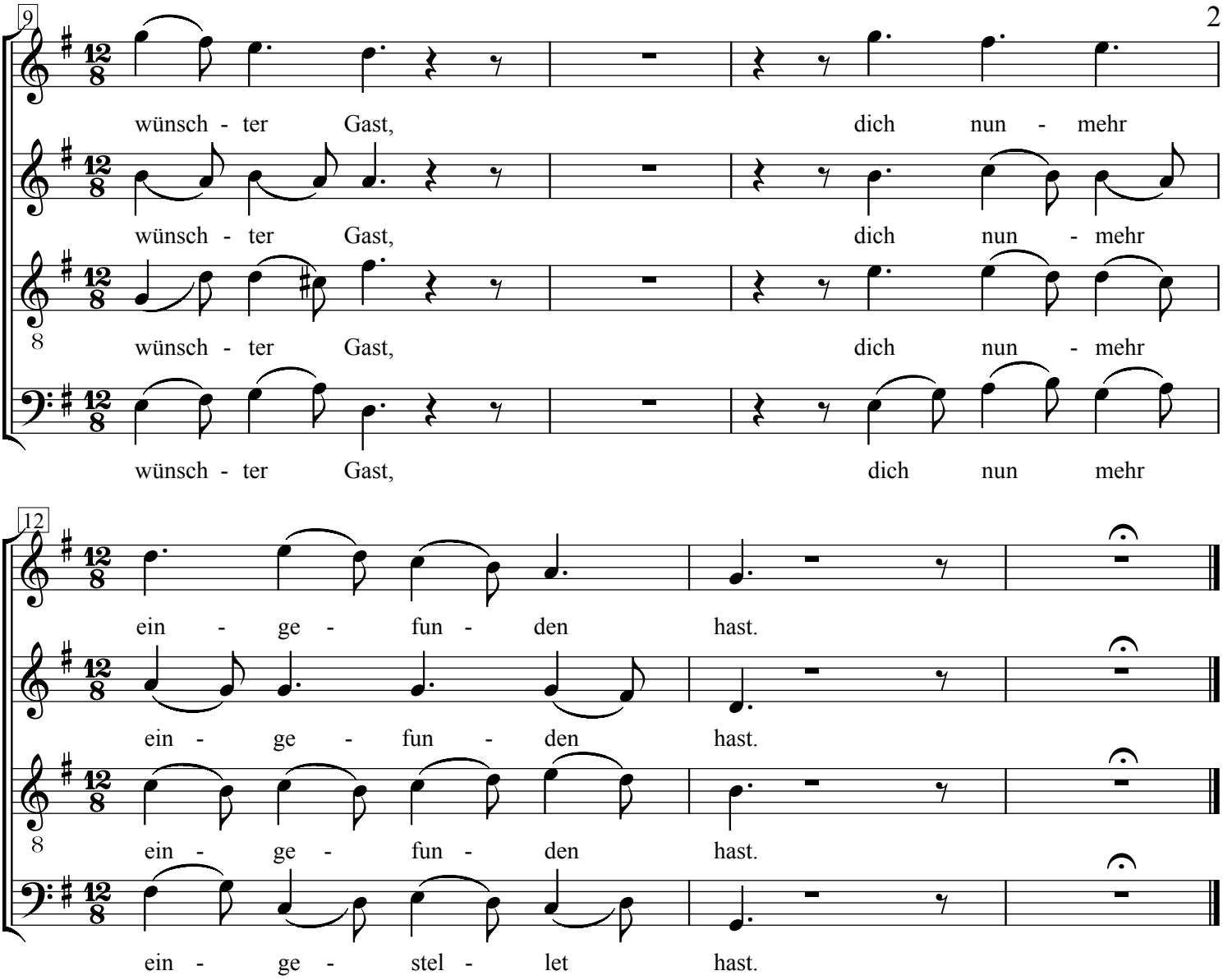
Weihnachtsoratorium Nr.23