Seven prayers of St Gregory
on the Passion of Christ no. 7

O Domine Jesu Christe

J.P. Sweelinck
(1562 - 1621)

5

Soprano: O Do - mi - ne Je- su Chri - ste, pa - stor

Alto: O Do-mi-ne Je - su Chri - ste,

Tenor I: O Do-mi-ne Je - su Chri- ste, pa- stor bo -

Tenor II: O Do-mi-ne Je - su Chri - ste, Je - su Chri - ste, pa - stor

Bass: O Do-mi-ne Je - su Chri - ste, pa - stor bo -

S: bo - ne, pa - stor bo - ne, iu - stos con-ser - va,

A: pa - stor bo - ne,

T: ne, pa- stor bo - ne, iu - stos con -

T: bo - ne, iu - stos con-ser - va,

B: ne, pa- stor bo - ne,

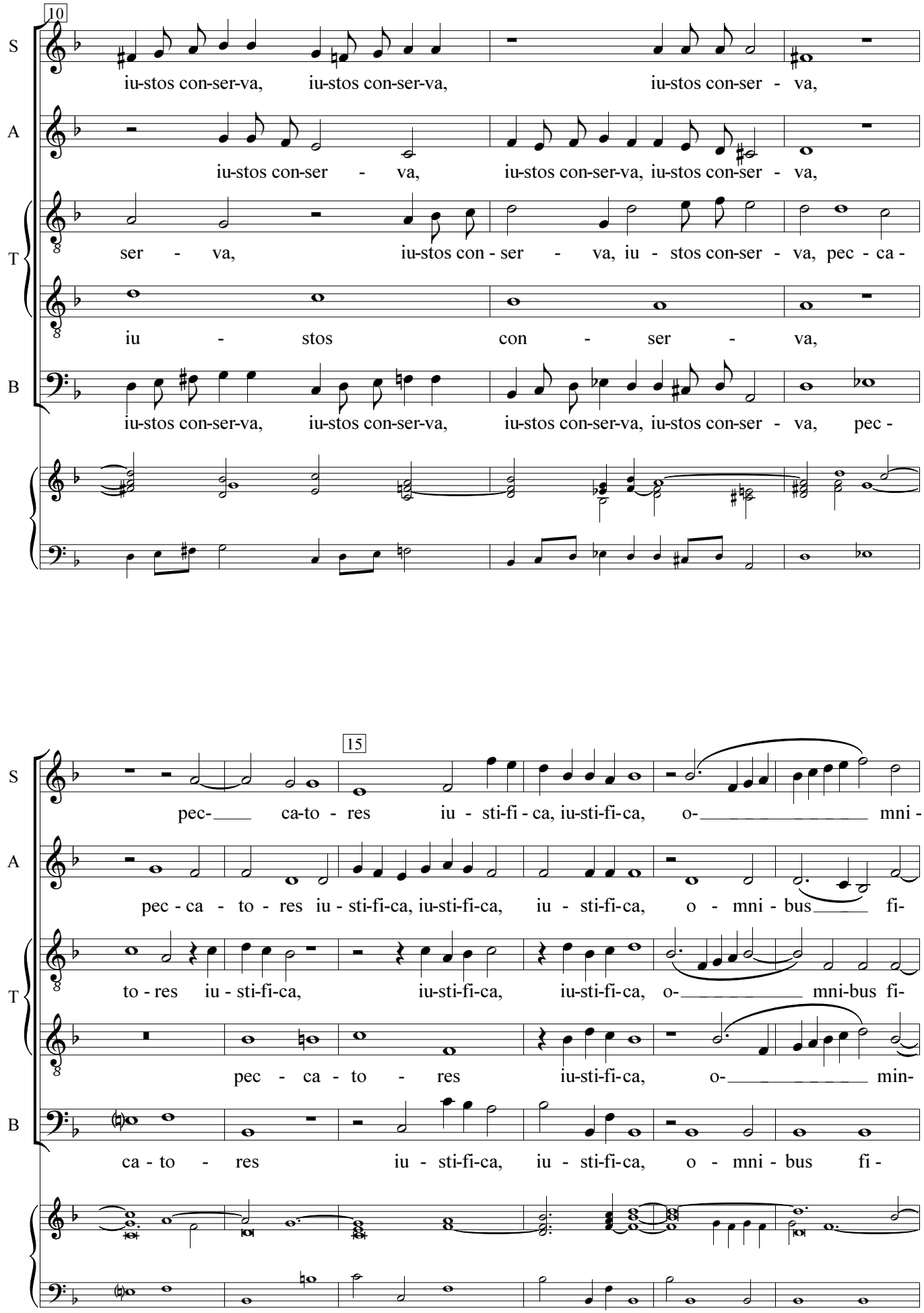
10
S
iu-stos con-ser-va, iu-stos con-ser-va, iu-stos con-ser - va,
A
iu-stos con-ser - va, iu-stos con-ser-va, iu-stos con-ser - va,
T
ser - va, iu-stos con - ser - va, iu - stos con-ser - va, pec - ca -
iu - stos con - ser - va,
B
iu-stos con-ser-va, iu-stos con-ser-va, iu-stos con-ser-va, iu-stos con-ser - va, pec -
15
S
pec- ca-to - res iu - sti-fi - ca, iu-sti-fi-ca, o- mni -
A
pec - ca - to - res iu - sti-fi-ca, iu-sti-fi-ca, iu - sti-fi-ca, o - mni - bus fi-
T
to - res iu - sti-fi-ca, iu-sti-fi-ca, iu-sti-fi-ca, o- mni-bus fi-
pec - ca - to - res iu-sti-fi-ca, o- min-
B
ca - to - res iu - sti-fi-ca, iu - sti-fi-ca, o - mni - bus fi -

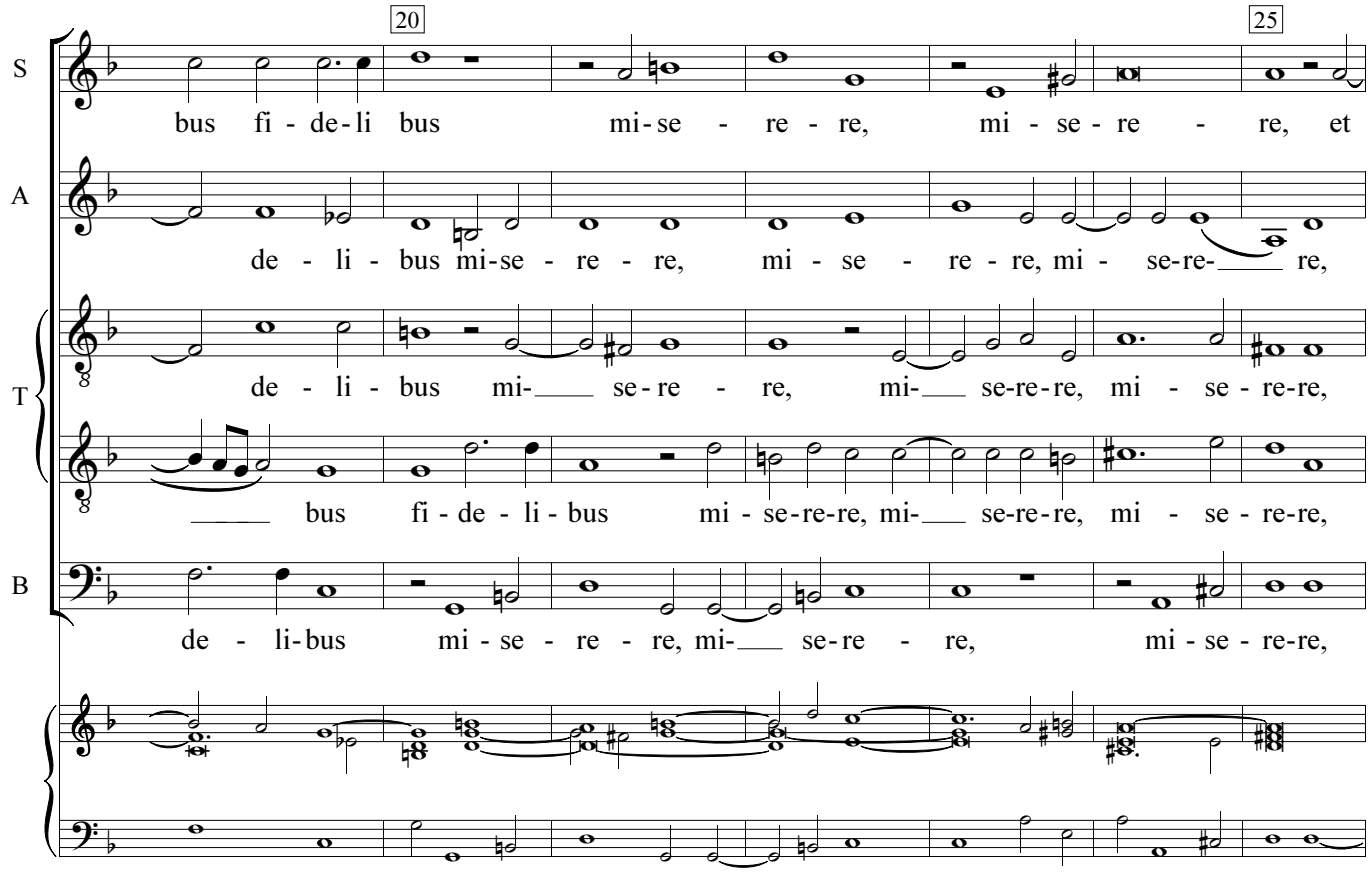
20
25
S
bus fi - de-li bus mi-se - re - re, mi - se - re - re, et
A
de - li - bus mi-se - re - re, mi - se - re - re, mi - se-re- re,
T
de - li - bus mi- se-re - re, mi- se-re-re, mi - se - re-re,
bus fi - de - li - bus mi - se-re-re, mi- se-re-re, mi - se - re-re,
B
de - li-bus mi - se - re - re, mi- se-re - re, mi - se - re-re,

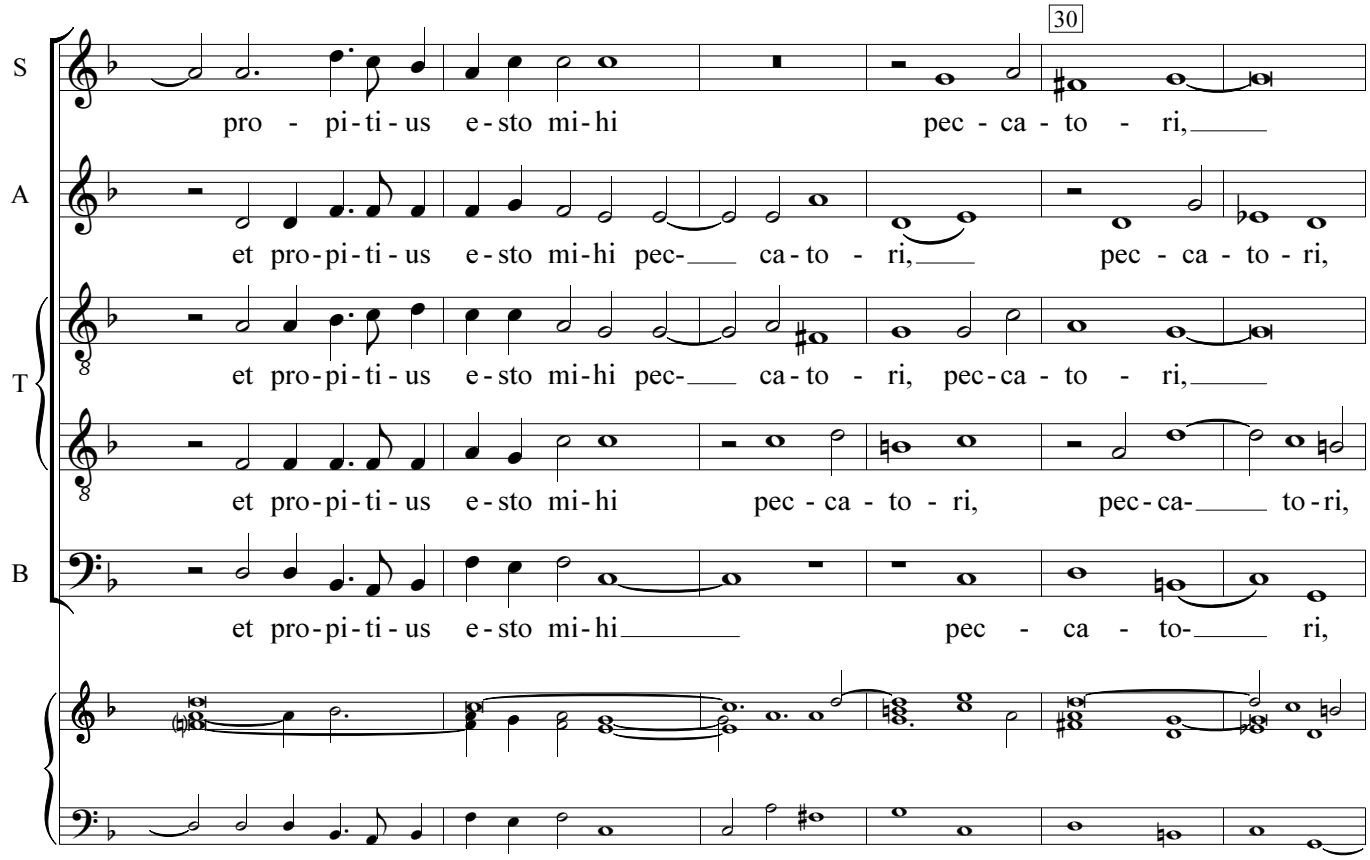
30
S
pro - pi-ti-us e-sto mi-hi pec - ca - to - ri,
A
et pro-pi-ti-us e-sto mi-hi pec- ca-to - ri, pec - ca - to - ri,
T
et pro-pi-ti-us e-sto mi-hi pec- ca-to - ri, pec-ca - to - ri,
et pro-pi-ti-us e-sto mi-hi pec - ca - to - ri, pec-ca- to-ri,
B
et pro-pi-ti-us e-sto mi-hi pec - ca - to- ri,

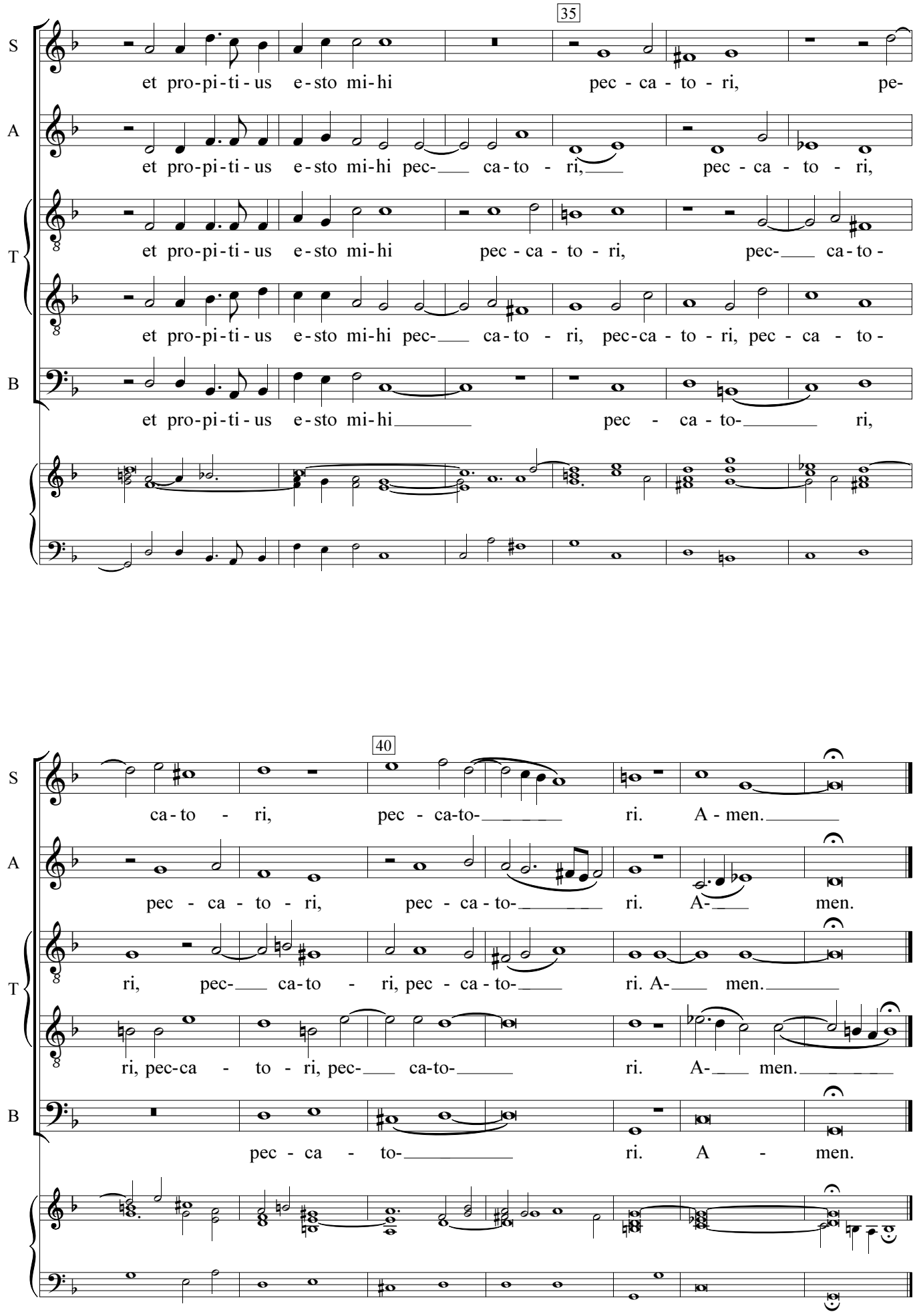
35
S
et pro-pi-ti-us e-sto mi-hi pec - ca - to - ri, pe-
A
et pro-pi-ti-us e-sto mi-hi pec- ca-to - ri, pec - ca - to - ri,
T
et pro-pi-ti-us e-sto mi-hi pec - ca - to - ri, pec- ca-to-
et pro-pi-ti-us e-sto mi-hi pec- ca-to - ri, pec-ca - to - ri, pec - ca - to-
B
et pro-pi-ti-us e-sto mi-hi pec - ca - to- ri,
40
S
ca-to - ri, pec - ca-to- ri. A - men.
A
pec - ca - to - ri, pec - ca - to- ri. A- men.
T
ri, pec- ca-to - ri, pec - ca - to- ri. A- men.
ri, pec-ca - to - ri, pec- ca-to- ri. A- men.
B
pec - ca - to- ri. A - men.