

Confitebor tibi, Domine

Messa a quattro voci et Salmi (1651)

Violini

Claudio Monteverdi (1567 – 1643)

Violino I

Violino II

9

17

23

Copyright © 2015 by the Choral Public Domain Library (<http://www.cpdl.org>)

Edition may be freely distributed, duplicated, performed, or recorded.

Source: Biblioteka Uniwersytecka, Wrocław, 50645 Muz.

38

47

62

78

105

125

135

143

194

203

Confitebor tibi, Domine

Messa a quattro voci et Salmi (1651)

Basso Continuo

Claudio Monteverdi (1567 – 1643)

9

17

23

29

35

44

50

56

63

Copyright © 2015 by the Choral Public Domain Library (<http://www.cpdl.org>)

Edition may be freely distributed, duplicated, performed, or recorded.

Source: Biblioteka Uniwersytecka, Wrocław, 50645 Muz.

131

138

145

151

158

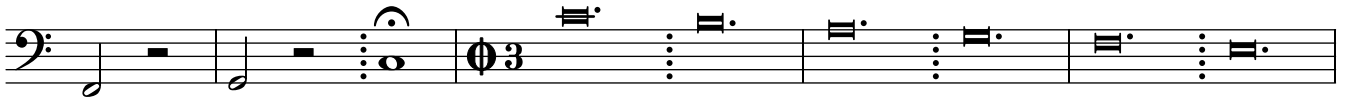

167

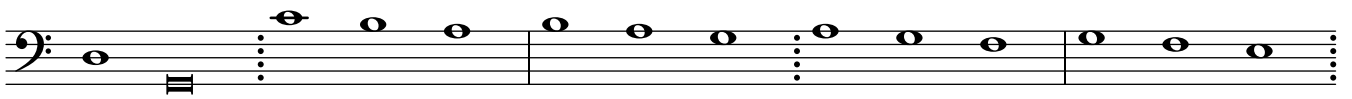

172

178

184

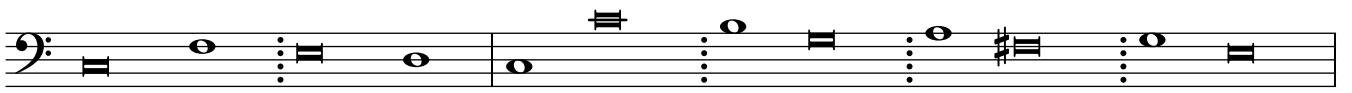

190

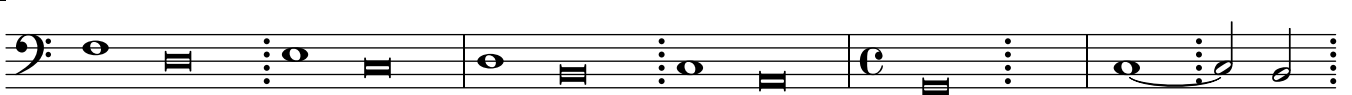

198

