

Violoncello

Alma Dei Creatoris

Offertory, BVM

Mozart K 277

Allegro

58

64

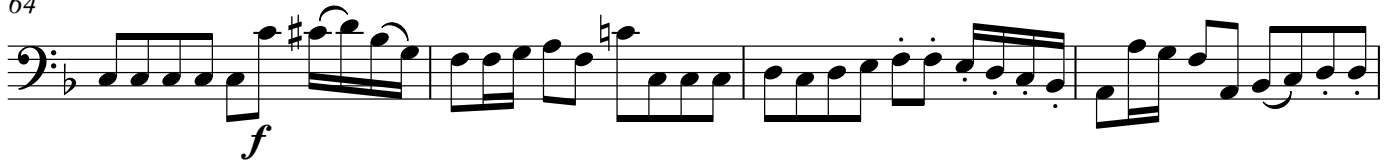

68

74

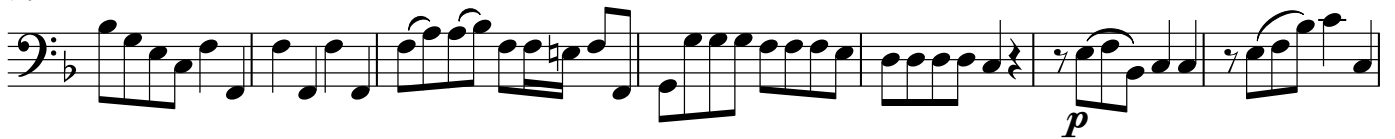

81

86

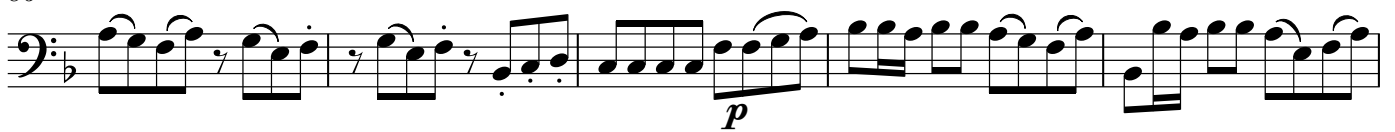

91

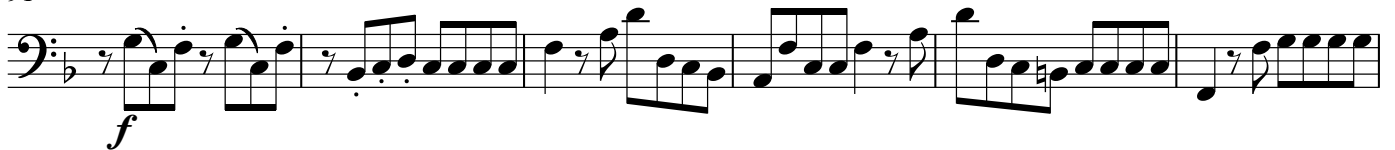

97

