1. Duetto.
Du wahrer Gott und Davids Sohn BWV 23

Violin II

ppp

J. S. Bach

Adagio molto.

TACET

2. Recit. Tenor

Recitativo a tempo.

pp

3. Coro

BWV 23

J. S. Bach

Aller Augen warten

[oboe]

piano

Copyright © CPDL 2016
Please forward corrections &c to RichardMix@hotmail.com

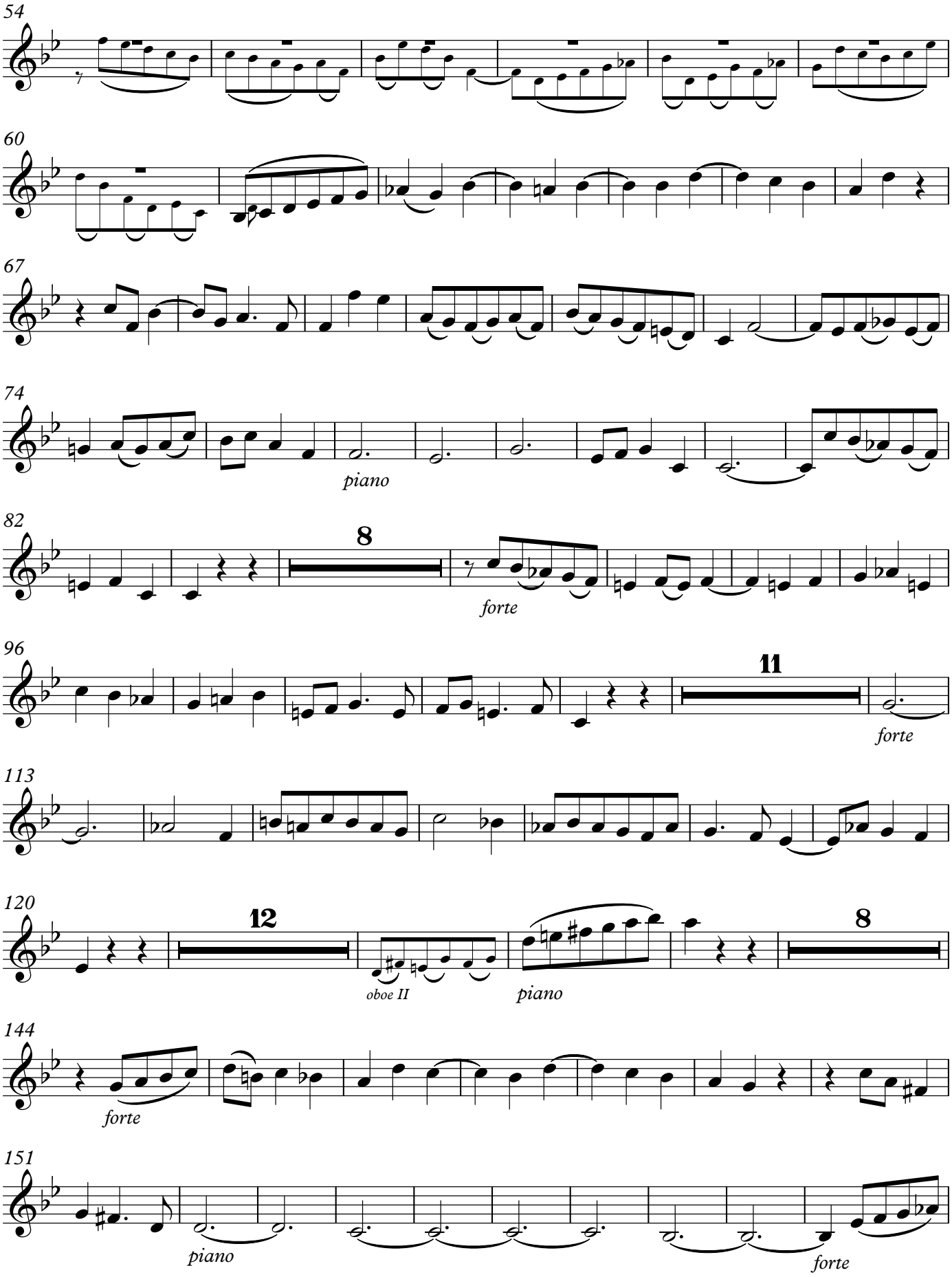
54
60
67
74
piano
82
8
forte
96
11
forte
113
120
12
oboe II
piano
8
144
forte
151
piano
forte

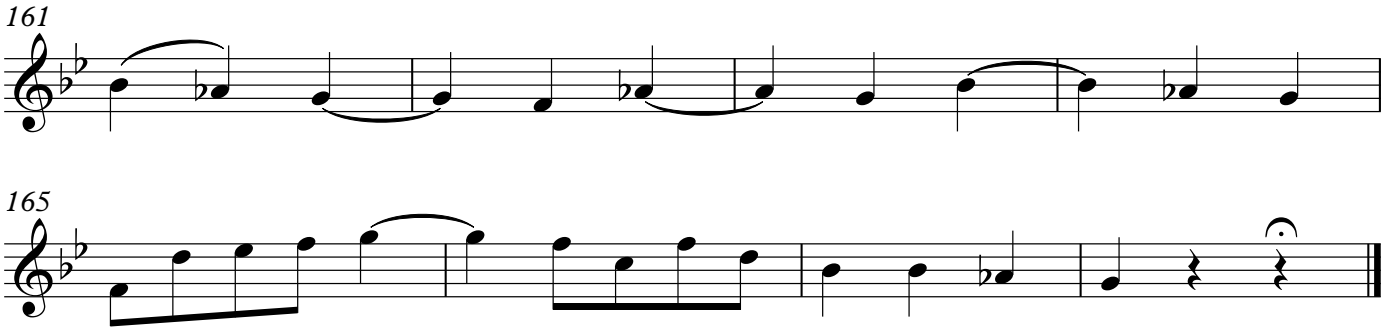
161
165