When Cloris heard

John Wilbye
(1574-1638)

Soprano I

mf When Clo - ris heard of her A-myn- tas dy - ing,

Soprano II

mf When Clo - ris heard of her A-myn-tas dy - ing, *p* She

Alto

mf When Clo - ris heard of her A - myn-tas dy- ing, *p* She

Tenor

When Clo - ris heard of her A - myn - tas dy-

S

p She griev- ed, she griev- ed,

griev- ed, she griev- ed, she griev -

A

griev- ed, she griev - ed then for her un -

T

ing, *p* She griev - ed, she griev - ed

S

she griev- ed then for her un - kind de - ny-

ed then for her un-kind de-ny- ing, for her un-

A

kind de - ny - ing, she griev-ed then for her un -

T

then for her un - kind de - ny-

20 25

S: ing: Oft sigh-ing, oft sigh-ing, oft sigh - ing sore, And

A: kind de - ny - ing: Oft sigh-ing, oft sigh-ing, oft sigh-ing sore, And

A: kind de-ny- ing: Oft sigh-ing, oft sigh-ing, oft sigh-ing sore, And with a

T: ing: Oft sigh-ing, oft sigh-ing, sore, and with a

30

S: with a heart un - feign- ed, *p* I die, I die, I die, I die, I die, I die,

A: with a heart un - feign - ed, *p* I die, I die, I die, I die, I die, I die,

A: heart- un-feign- ed, *p* I die, I die, I die, I die,

T: heart un - feign - ed, *p* I die, I die, I die, I die,

35

S: I die, I die, I die, I die, I die, I die, I die, I die, I

A: I die, I die, I die, I die, I die, I die, I die, I die, I

A: I die, I die, I die, I die, I die, I die, I die, I

T: I die, I die, I die, I die, I die, I die, I die, I die, I die,

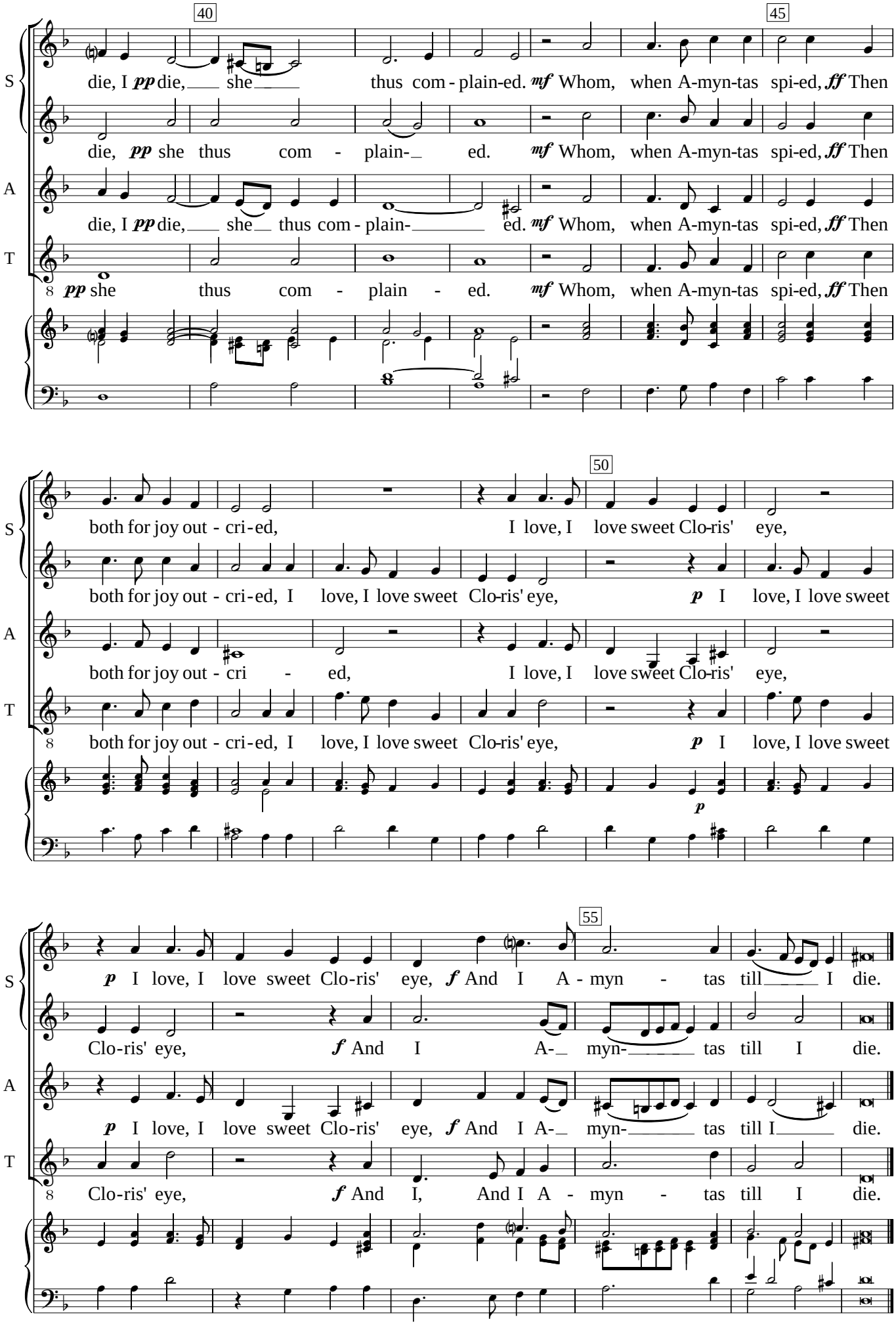
40
45
S
die, I pp die, she thus com - plain-ed. mf Whom, when A-myn-tas spi-ed, ff Then
die, pp she thus com - plain- ed. mf Whom, when A-myn-tas spi-ed, ff Then
A
die, I pp die, she thus com - plain- ed. mf Whom, when A-myn-tas spi-ed, ff Then
T
pp she thus com - plain - ed. mf Whom, when A-myn-tas spi-ed, ff Then
50
both for joy out - cri-ed, I love, I love sweet Clo-ris' eye,
both for joy out - cri-ed, I love, I love sweet Clo-ris' eye, p I love, I love sweet
both for joy out - cri - ed, I love, I love sweet Clo-ris' eye,
both for joy out - cri-ed, I love, I love sweet Clo-ris' eye, p I love, I love sweet
p
55
p I love, I love sweet Clo-ris' eye, f And I A - myn - tas till I die.
Clo-ris' eye, f And I A- myn- tas till I die.
p I love, I love sweet Clo-ris' eye, f And I A- myn- tas till I die.
Clo-ris' eye, f And I, And I A - myn - tas till I die.