

Deus in adiutorium

Edited by Jason Smart

William Byrd (1539/40–1623)

Mean 1



De - us, in ad - iu -

Mean 2



De - us, in ad - iu - to - ri -

Countertenor 1



Countertenor 2



De - us, in ad - iu - to - ri - um me -

Tenor

[Missing]



De - us, in ad - iu - to - ri -

Bass



5



- to - ri - um me - - - um in - ten - - -



- um me - um in - ten - de, me - um



me - - - um in - ten - - - de,



- um in - ten - - - de, me - - -

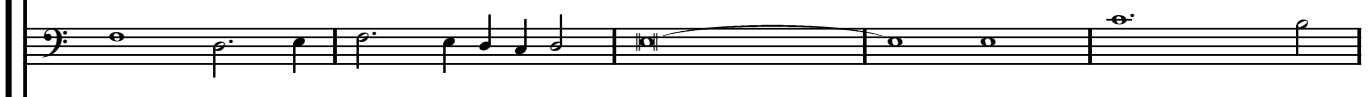

- um me - - - - - um in - ten - - -



De - - - us, in ad - iu -

- - de, in - ten - de, in - ten -

in - ten - - - de, in - ten - - -

De - - - us, in ad - iu - to - ri - um me - um

- um in - ten - de, in - ten - de, in - ten - - - -

- - de, in - ten - de, in - ten - - - de,

- to - ri - um me - - - um in - ten - - -

- - - - - de; Do - mi - ne

- de, in - ten - de; Do - mi - ne ad

in - ten - - - de; Do - mi - ne ad ad - iu - van - dum

- de, in - ten - - - de; Do - mi - ne ad ad - iu -

in - ten - - - - de; Do - mi - ne ad

- - - - - de; Do - mi -

20

ad ad - iu - van - dum me fe - sti - - - -

ad - iu - van - - - - dum me fe - sti - - - -

me fe - sti - - - - na, fe -

- van - dum me fe - sti - - - - na,

ad - iu - van - dum me fe - sti - na, ad ad - iu - van - dum me fe -

- ne ad ad - iu - van - dum me fe - sti - - - -

25

- - - - na. Con - fun - dan - - - - tur et

- - - - na. Con - fun - dan - tur et re -

- sti - - - - na. Con - fun - dan - - - - tur

fe - sti - - - - na. Con - fun - dan - tur et re -

- sti - - - - na. Con - fun - dan - - - - tur et

- - - - na. Con - fun - dan - tur et

re - ve - re - an - - - tur

- ve - re - an - - - tur, et re - ve - re - an - - -

et re - ve - re - an - - -

- ve - re - an - - tur

— re - ve - re - an - - - tur, et re - ve - re - an - - -

re - ve - re - an - - tur, et re - ve - re - an - -

qui quae - runt a - ni-mam me - - - am,

- tur qui quae - runt

- tur qui quae - runt a - ni-mam me - - - am,

qui quae - runt a - ni-mam me - - - am,

- tur qui quae - runt

- tur qui quae -

40

qui quae - runt
 a - ni-mam me - - - - - am, qui quae - runt a -
 qui quae - runt a - ni -
 qui quae - runt a - ni -
 a - ni-mam me - - - - - am, qui
 - - runt a - ni-mam me - - - - - am, qui quae -

45

a - ni - mam me - - - - - am.
 - ni - mam me - - - - - am.
 - mam me - - - - - am.
 - mam me - - - - - am.
 quae - - - runt a - ni - mam me - - - - - am.
 - runt a - ni-mam me - - - - - am.

A - ver - tan - tur re - tror - - -

A - ver - tan - tur re - tror - sum

A - ver - tan - tur re - tror - sum, a - ver - tan - tur

A - ver - tan - tur re - tror - sum, re - tror - - -

A - ver - tan - tur re - tror - sum, et e - ru - be - scant,

- - sum et e - ru - be - scant,

et e - ru - be - scant,

re - tror - sum et e - ru - be - -

- - sum et e - ru - be - scant, et e - ru -

et e - ru - be - scant, et e - ru - be - scant,

A - ver - tan - tur re - tror - sum et e - ru -

60

et e - ru - be - - - scant

et e - ru - be - - - scant, et e - ru - be - - - - -

- - - scant, et e - ru - be - - - - -

- be - - - - - scant, et e - ru - be - - - - - scant

et e - ru - be - scant, et e - ru - be - - - - -

- be - - - - - scant, et e - ru - be - - - - -

65

qui vo - lunt mi - hi ma - - - - -

- scant qui vo - lunt mi - hi ma - - - - - la,

- - - scant qui vo - lunt mi - hi ma - - - - - la,

— qui vo - lunt, qui vo -

- - - - - scant qui vo - lunt mi - hi ma - la, qui

- scant qui vo - lunt mi - hi, qui vo - lunt

70

- la, qui vo - lunt mi -
 qui vo - lunt mi - hi ma - la,
 qui vo - lunt, qui vo - lunt mi - hi ma -
 lunt mi - hi ma - - - - la, qui vo - lunt mi -
 - vo - lunt mi - hi ma - - la, qui vo - lunt mi - hi
 mi - hi ma - la, qui vo - lunt mi - hi ma -

75

- hi ma - - - - la, qui vo - lunt mi - hi ma -
 qui vo - lunt mi - hi ma - la, mi - hi ma -
 - - la, qui vo - lunt mi - hi ma - - - - la.
 - hi, qui vo - lunt mi - hi ma - la, ma - - - -
 ma - la, ma - - - - la, ma - - - -
 - la, qui vo - lunt mi - hi ma -

80

- la. A - ver - tan - tur sta - - - - tim, sta - tim,

- - la. A - ver - tan - tur sta - - - - tim, a -

— A - ver - tan - tur sta -

- la. A - ver - tan - tur sta - - - - -

- la. A - - - - ver - tan - tur

- la. _____

85

a - ver - tan - tur sta - - - - tim e - ru -

- ver - tan - tur sta - - - - tim e - ru - be - scen -

- - - - - tim e - ru - be - scen -

- tim, a - ver - tan - tur sta - - - - tim e - ru -

sta - tim e - ru - be - scen - tes, e - ru -

A - ver - tan - tur sta - - - - tim e - ru - be -

- be - scen - tes qui di - cunt mi - hi, Eu - ge, eu -
 - - - - tes qui di - cunt mi - hi, Eu - ge, eu -
 - tes qui di - cunt mi - hi, Eu - ge, eu - ge, eu -
 - be - scen - tes
 - be - scen - tes qui di - cunt mi - hi, Eu - ge, eu -
 - scen - - - tes

- ge, qui di - cunt
 - ge, qui di - cunt mi - hi, qui
 - ge, qui di - cunt mi - hi, Eu - ge, eu - ge, qui di -
 qui di - cunt mi - hi, Eu - ge, eu - ge, eu - ge,
 - ge, qui di - cunt mi - hi, Eu - ge, eu - ge, qui di - cunt
 qui di - cunt mi - hi, Eu - ge, eu - ge, qui

100

mi - hi, Eu - ge, eu - ge, qui di - cunt mi -
 di - cunt mi - hi, Eu - ge, eu - ge, qui di - cunt mi - hi,
 - cunt mi - hi, Eu - ge, eu - ge, qui di - cunt mi - hi, Eu -
 qui di - cunt mi - hi, Eu - ge, eu - ge, qui di - cunt mi - hi,
 mi - hi, Eu - ge, eu - ge, qui di - cunt mi - hi,
 di - cunt mi - hi, Eu - ge, eu - ge, qui di - cunt mi - hi,

105

- hi, Eu - ge, eu - ge! Ex - ul - - - tent et
 Eu - ge, eu - - - ge!
 - ge, eu - ge, eu - ge! Ex - ul -
 Eu - ge, eu - ge, eu - ge!
 Eu - ge, eu - ge, eu - ge!
 Eu - - - ge, eu - ge!

110

lae - ten - tur in te o - mnes, lae -

- tent et lae - ten - tur in te o - mnes,

Ex - ul - tent et lae - ten - tur,

Ex - ul - tent et lae - ten -

Ex - ul - tent et

115

- ten - tur in te o - mnes, lae - ten -

- mnes, lae - ten - tur in te o - mnes,

lae - ten - tur in te o - mnes, in te o - mnes,

- tur in te o - mnes, lae - ten -

lae - ten - tur, lae - ten - tur, lae -

120

- tur in te o - mnes qui quae - runt te,

in te o - - - mnes qui quae - runt te, qui

in te o - - - - mnes qui

- - tur in te o - mnes qui quae - runt te, qui

- ten - - - tur in te o - mnes qui

125

qui quae - runt te. Et di - cant sem -

Et di - cant sem -

quae - runt te, qui quae - runt te.

quae - runt te, qui quae - runt te.

quae - runt te, qui quae - runt te.

quae - runt te, qui quae - runt te.

131

- - - - - per, et di - cant sem -
 - - - - - per, et di -
 Et di - cant sem -
 Et di - cant sem - per, sem - per,
 Et di - cant sem - - - per, et
 Et di - cant sem - per,

137

- - per, Ma - gni - fi - ce - tur Do - mi - nus, ma - gni - fi - ce - tur
 - cant sem - - - per, Ma - gni - fi - ce - tur Do - mi -
 - - per, Ma - gni - fi - ce - tur Do - mi -
 et di - cant sem - - - per, sem - - -
 di - cant sem - - - per, Ma - gni - fi -
 et di - cant sem - per,

142

Do - mi-nus, Do - mi-nus,
 - nus, [Do - mi - nus,]
 - nus, ma - gni - fi - ce - tur Do - mi - nus, ma - gni - fi -
 - per, Ma - gni - fi - ce - tur Do - mi-nus, Do -
 - ce - tur Do - mi - nus, Ma - gni - fi - ce - tur Do - mi -
 Ma - gni - fi - ce - tur Do - mi - nus, ma - gni - fi - ce - tur

147

ma - gni - fi - ce - tur Do - mi - nus, qui di - li - gunt
 [qui di - li - gunt] sa - lu -
 - ce - tur Do - mi - nus, qui di - li -
 - mi - nus, Do - mi - nus, qui di - li-gunt sa -
 - nus, qui di - li - gunt
 Do - mi - nus, qui di - li -

sa - lu - ta - re tu - um, sa -
 - ta - re, sa - lu - ta - re tu -
 - gunt sa - lu - ta - re tu - um, sa - lu - ta - re tu -
 - lu - ta - re tu - um, sa - lu - ta -
 sa - lu - ta - re tu - um, sa - lu - ta -
 - gunt sa - lu - ta - re tu -

- lu - ta - re tu - um, sa - lu -
 - um, sa - lu - ta - re, sa - lu - ta - re tu -
 - um, sa - lu - ta - re tu -
 - re tu - um, sa - lu - ta - re tu -
 - re tu - um, sa - lu - ta - re tu -
 - um,

162

- ta - re tu - - - - - um.

- - - - - um.

- um, sa - lu - ta - re tu - - - - - um.

- um, sa - lu - ta - re tu - - - - - um.

- - um, sa - lu - ta - re - - - - - um.

sa - lu - ta - re tu - - - - - um.

167

E - - -

E - go ve - - ro e - ge - nus, e - ge -

E - - - go ve - - ro e - ge - - -

172

- go ve - ro e - ge - - - nus et pau - - -

- nus, e - ge - - - nus, e - ge - nus et pau - - -

- nus, e - ge - - - nus, e - ge - - - nus et pau-per

178

- per sum, et pau - per _____ sum; _____ De - -

- - per sum; De - us, ad - iu - va me, _____ ad - iu - va

sum, et pau - per _____ sum; De - us, ad - iu - va _____

183

- us, ad - iu - va me, De - us, ad - iu - va me, De - us, —

me, ad - iu - va me, De - us, ad - iu - va _____ me, De - us,

me, De - us, ad - iu - va _____ me, De - us, ad - iu - va _____

188

— ad - iu - va me, ad - iu - va _____ me, ad - iu - va me, ad - iu - va _____

ad - iu - va _____ me, ad - iu - va _____ me, ad - iu - va _____ me, ad -

_____ me, ad - iu - va _____ me, ad - iu - va _____

me. A - diu - tor me - - - us, a - diu -

A - diu - tor me - us, a - diu - tor

- iu - va me. A - diu - tor me - - - us, a - diu -

A - diu - tor me - - - us, a -

me. A - diu - tor me - - - us, a - diu -

A - diu - tor me - - - us, a - diu -

- tor me - - - - us

me - - - - us et

- tor me - us et li - be - ra - tor

- diu - tor me - us et li - be - ra - tor me - us es tu, es

- tor me - us et li - be - ra - tor me - us es

- tor me - us et li - be - ra - tor me - us es tu, es

203

et li - be - ra - tor me - us es _____ tu, et
li - be - ra - tor me - us es _____ tu,
me - us es tu, et li - be - ra - tor me - us, et li - be - ra -
_____ tu, et li - be - ra - tor me - us es _____
tu, et li - be - ra - tor me - us, et li - be -
_____ tu, et li - be - ra - tor

208

li - be - ra - tor me - - - us es _____
et li - be - ra - - tor me - us es _____ tu, _____
- tor_ me - us es_ tu, et li - be - ra - tor me - us
_____ tu, et li - be - ra - tor me - us es _____ tu,
- ra - tor me - us es_ tu, et li - be - ra - tor me - us es _____
me - us es tu, et li - be - ra - tor me - - - us es_

_____ tu; Do - mi - ne ne _____ mo - re - ris,

___ es tu; Do - mi - ne ne mo - re - ris,

es _____ tu; Do - mi -

me - us es tu; Do - mi - ne ne _____ mo - re - ris,

_____ tu; Do -

_____ tu; Do -

Do - mi - ne ne _____ mo - re -

Do - mi - ne ne mo - re - ris, ne mo - re -

ne ne _____ mo - re - ris, Do - mi - ne ne mo - re -

Do - mi - ne ne mo - re - - -

- mi - ne ne mo - re - ris, Do - mi - ne ne mo - re -

- mi - ne ne _____ mo - re - ris, Do - mi - ne ne _____ mo - re -

223

- ris, Do - mi - ne ne mo - re - - - - -

- ris, Do - mi - ne ne mo - re - ris, ne - - - - - mo - re -

- ris, Do - mi - ne ne mo - re - ris, ne mo - re -

- ris, Do - mi - ne ne mo - re - - - - - ris, ne mo -

- ris, Do - mi - ne ne - - - - - mo - re - ris, Do - mi - ne ne mo -

- ris, Do - mi - ne ne mo - re - - - - - ris, ne - - - - - mo - re -

228

- - - - - ris, ne mo - re - - - - - ris.

- - - - - ris, ne mo - re - - - - - ris.

- ris, ne mo - re - ris, ne mo - re - - - - - ris.

- re - - - - - ris, ne mo - re - - - - - ris.

- re - - - - - ris, ne - - - - - mo - re - - - - - ris.

- - - - - ris, ne mo - re - - - - - ris.

Translation

Haste thee, O God, to deliver me; make haste to help me, O Lord.
Let them be ashamed and confounded that seek after my soul; let them be turned backward and put to confusion that wish me evil.
Let them for their reward be soon brought to shame that cry over me, There, there.
But let all those that seek thee be joyful and glad in thee; and let all such as delight in thy salvation say alway, The Lord be praised.
As for me, I am poor and in misery: haste thee unto me, O God.
Thou art my helper and my redeemer; O Lord, make no long tarrying.
(*Book of Common Prayer: psalm 70*)

Editorial Conventions

The nomenclature of the voice-parts follows the Tudor convention.
The original clef, staff signature, mensuration symbol and first note of each part are shown on the prefatory staves.
Editorial accidentals are placed above the notes concerned.
Ligatures are denoted by the sign $\overline{\hspace{1cm}}$.
Spelling of the text has been modernised.
Text repetition signs in the underlay have been expanded editorially in italics.
Underlay between square brackets is entirely editorial.

Sources

A Oxford, Christ Church, Mus. 979–83 (c.1575–1581 with later additions; lacking T).

979	(M2)	no.139	at end:	m ^r : w: byrde:
980	(Ct1)	no.139	at end:	laudes: deo: m ^r : w: birde: organist: of: the: chappelle:.
981	(Ct2)	no.139	at end:	m ^r : w: birde: organiste: of: the: chappelle:.
982	(M1)	no.139	at end:	m ^r : w: birde: organiste: of: the: queens: maiesties: chappell:.
983	(B)	no.139	index heading:	m ^r : w: birde: 6: voc:
			at end:	m ^r : w: birde:

B Privately owned 'McGhie MS' and Oxford, Bodleian Library, Tenbury MS 389 (c.1575–1612; M1 and Ct2 only).

McGhie	(M1)	p.93	in index:	M ^r B.
			at end	m ^r william Bird cor:
389	(Ct2)	p.15	in index:	M ^r . B
			at beginning:	vj. partes
			at end:	cor:

Notes on the Readings of the Sources

Source **A** was copied by John Baldwin, who was acquainted with Byrd at least in 1591. It is doubtful, however, whether Baldwin acquired his copy of *Deus in adiutorium* directly from Byrd. In his published music Byrd endeavoured to provide all the accidentals required (though not necessarily their cancellations). While this generally holds true for the present piece, there are a few notes where a required accidental appears to be missing. This may be Baldwin's doing, but he was usually a careful copyist. More surprising is the corrupted underlay in M2 at bars 142–150. Since Baldwin's reading is shared by source **B** (including the rhythm at 149–150), one wonders whether the sources preserve Byrd's intention, but the musical logic of the suggested amendment is undeniable. As usual in Tudor manuscripts, the underlay of both **A** and **B**, but especially the latter, is often rather casually aligned (and the variants noted below are somewhat selective), but otherwise the two sources agree closely. Certain shared readings suggest that both copies stem from very closely related archetypes.

In the notes below, each reference to a bar or group of bars is separated by an oblique stroke. Within these references multiple readings in the same voice are separated by commas and readings in different voices by semicolons. The order within each entry is: 1) bar number; 2) voice; 3) reading of the source. For extended references subsequent bar numbers are in brackets. Pitches are in capital letters, preceded by a number where necessary, e.g. ³C = third note C in the bar. The sign \asymp denotes an underlay repetition sign and + a tie.

Accidentals

- A** 17 Ct2 no ♯ for ³C / 26 Ct1 ♯ for ²G / 49 M2 ♯ for ²G / 58 M2 ♯ for ²G / 74 B editorial ♯ supplied by analogy with M2 in 73 / 88 Ct1 ♯ for B / 91 M1 ♯ for ²G / 92 M1 ♯ for ²G / 99 M2 ♯ for ²F / 100 M2 ♯ for ²F / 102 M2 ♯ for ²F / 103 Ct1 ♯s for ²B³B / 121 M1 ♯ for ²F / 138 M2 ♯ for ²F / 140 M1 ♯ for ²G / 141 M2 ♯ for ²F / 166 Ct2 ♯ for ²G / 185 M1 ♯ for B / 198 Ct1 ♯ for B / 202 Ct2 no ♯ for G / 223 M2 ♯ for ²G / 224 M2 ♯s for ²G³G / 225 M1 ♯ for ²C /
- B** 6 Ct2 ♯ for D (not ¹C in 7) / 17 Ct2 ♯ for ²C / 91 M1 ♯ for ²G / 92 M1 ♯ for ²G / 107 Ct2 ♯ for ²G / 121 M1 ♯ for ²F / 140 M1 ♯ for ²G / 148 Ct2 new line begins with F, no ♯ for B / 166 Ct2 ♯ for ²G / 225 M1 ♯ for ²C /

Underlay and Ligatures

- A** 60 Ct2 *-scant* below A (not in 62) / 71 Ct2 *mala* undivided below ligature / 118–119 Ct1 underlay of *-tur in te omnes* ambiguous / 119 M1 *-tur* below ¹A / 142 M1 *-mi-* below F / 142–143 M2 *qui diligunt* unaligned below GEFDE, (149–150) *salutare* for *qui diligunt*, rhythm of F+FF is minim semibreve / 145–148 Ct2 *-nus, Dominus, Domi-* omitted (reading of **B** adopted, but see below) / 201–202 Ct2 *-us* below A+A, *es* below ²G /
- B** 30–32 M1 *revertantur* (ending on the A) for *revereantur* / 43 M1 \asymp (for *quaerunt animam me-*) below C / 54–55 Ct2 ligature for CB / 59 Ct2 \asymp (for *erubescant*) below ²A / 62 M1 \asymp (for *erube-*) below ²C / 63 Ct2 \asymp (for *erubescant*) below ²G / 71–72 Ct2 *mala* undivided below GAG / 76 M1 ligature for CB / 78 M1 \asymp (for *volunt mihi ma-*) below F / 99 M1 \asymp (for *dicunt mihi*) below ²A / 104 M1 \asymp (for *dicunt mihi*) below 1G; Ct2 \asymp (for *-cunt mihi Euge*) below G / 119 M1 *-tur* below 1A, *in* below C, (120) *te* below D / 120–122 Ct2 *in te omnes* omitted / 140 M1 \asymp (for *-ficetur Dominus*) below ²A / 144 M1 *-mi-* below A (not in 145) / 146–148 Ct2 *-minus, Domi-* ambiguously placed below mD+DCDCB / 156 Ct2 \asymp (for *-tare tu-*) below C / 160 Ct2 \asymp (for *-tare*) below F / 180 M1 *sum* ambiguously placed below AGA / 186 M1 \asymp (for *adiuva me*) below C / 198–199 Ct2 *-tor meus* omitted / 200 M1 *-us* omitted / 207 M1 *tu* below E; Ct2 *-us* omitted / 208 Ct2 *tu* below F / 209 M1 *-us* below B, (210) *es* below C, *tu* below G / 213 Ct2 *meus es* one note earlier / 220–223 Ct2 \asymp (for *Domine ne moreris*) below ¹G / 225 M1 *-ris* below ³C / 226 Ct2 *-ris* below C / 231 M1 ligature for CA /

Other Readings

- A** 30 M2 A is semibreve /
- B** 127 M1 D is a corrected minim / 148 M1 cancelled black notehead A before A /