4-Tuba Mirum

Vlad Zoborovski

Pour soliste baryton et choeur SATB accompagné

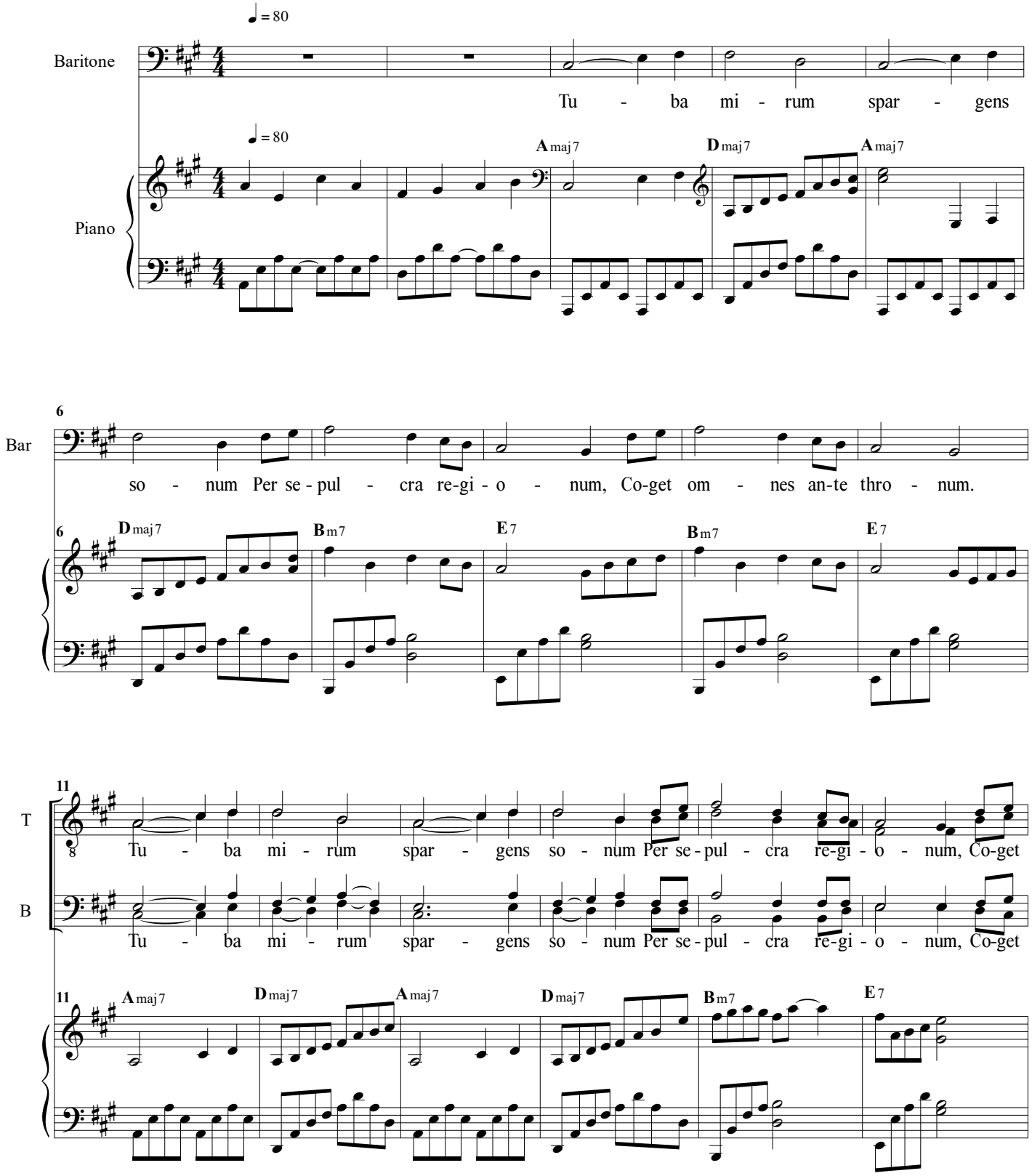

Copyright © 2022 by Les Éditions Gribouille and by the Choral Public Domain Library (http://www.cpdl.org)
see all Zoborovski works at http://www3.cpdl.org/wiki/index.php/Vlad_Zoborovski.

17

Bar: Tu - ba mi - rum spar - gens so - num

T: om - nes an-te thro-num.

B: om-nes an-te thro - num.

17 Bm7 E7 Amaj7 Dmaj7 F♯m D6

23

Bar: Per se - pul-cra re-gi - o - num, Co - get om-nes an - te

23 Amaj7 F♯m Bm7 E7 F♯m Dmaj7

29 *rit.*

Bar: thro - num.

S: Mors stu - pe - bit et na - tu - ra,

A: Mors stu - pe - bit et na - tu - ra,

T: Mors stu - pe - bit et na - tu - ra,

B: Mors stu - pe - bit et na - tu - ra,

29 Bm7 *rit.* E7 Gdim A♭m Fdim E7

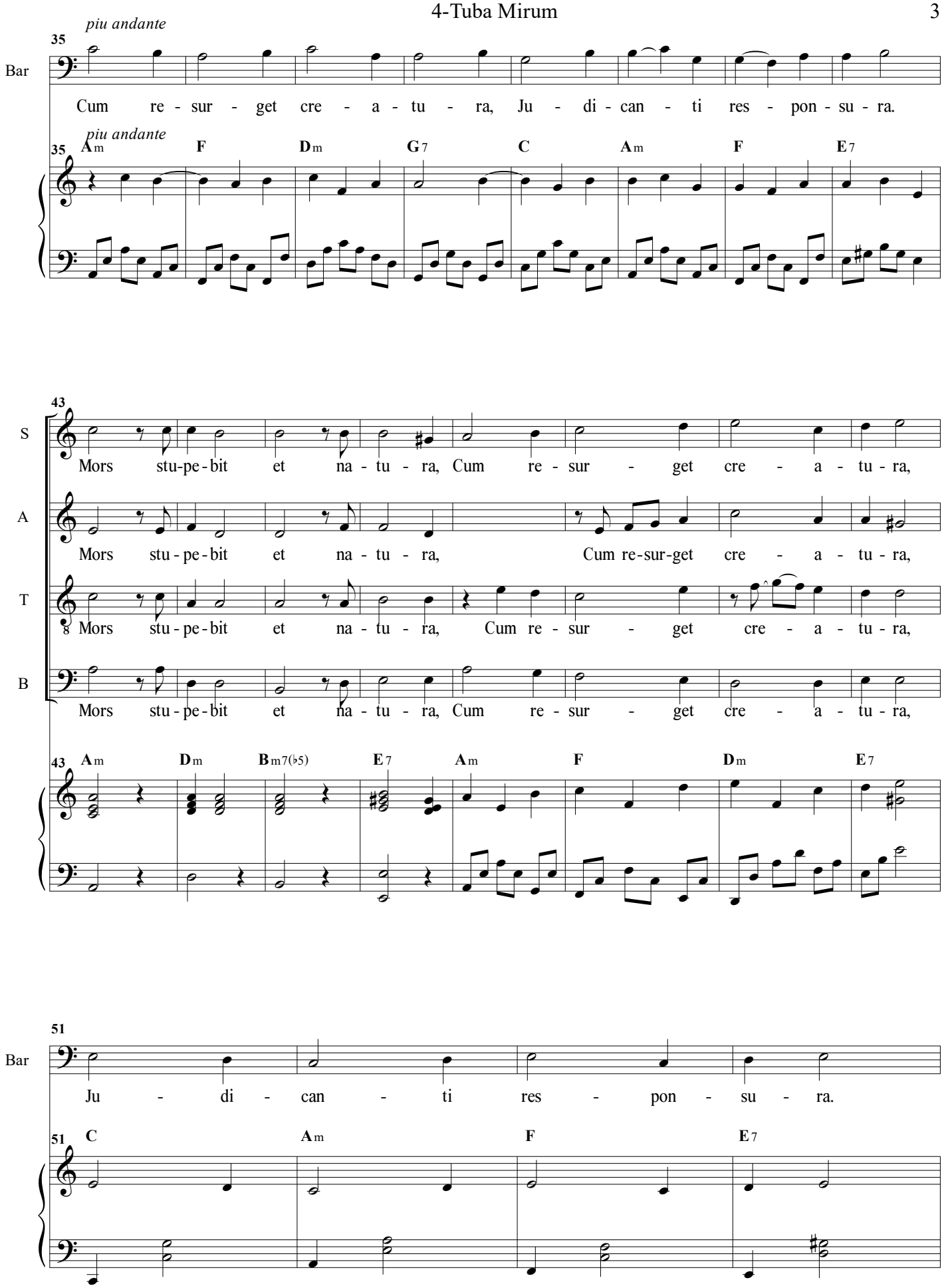
piu andante
35
Bar
Cum re - sur - get cre - a - tu - ra, Ju - di - can - ti res - pon - su - ra.
piu andante
35
Am F Dm G7 C Am F E7
43
S
Mors stu-pe-bit et na - tu - ra, Cum re - sur - get cre - a - tu - ra,
A
Mors stu - pe - bit et na - tu - ra, Cum re-sur-get cre - a - tu - ra,
T
Mors stu - pe - bit et na - tu - ra, Cum re - sur - get cre - a - tu - ra,
B
Mors stu - pe - bit et na - tu - ra, Cum re - sur - get cre - a - tu - ra,
43
Am Dm Bm7(♭5) E7 Am F Dm E7
51
Bar
Ju - di - can - ti res - pon - su - ra.
51
C Am F E7

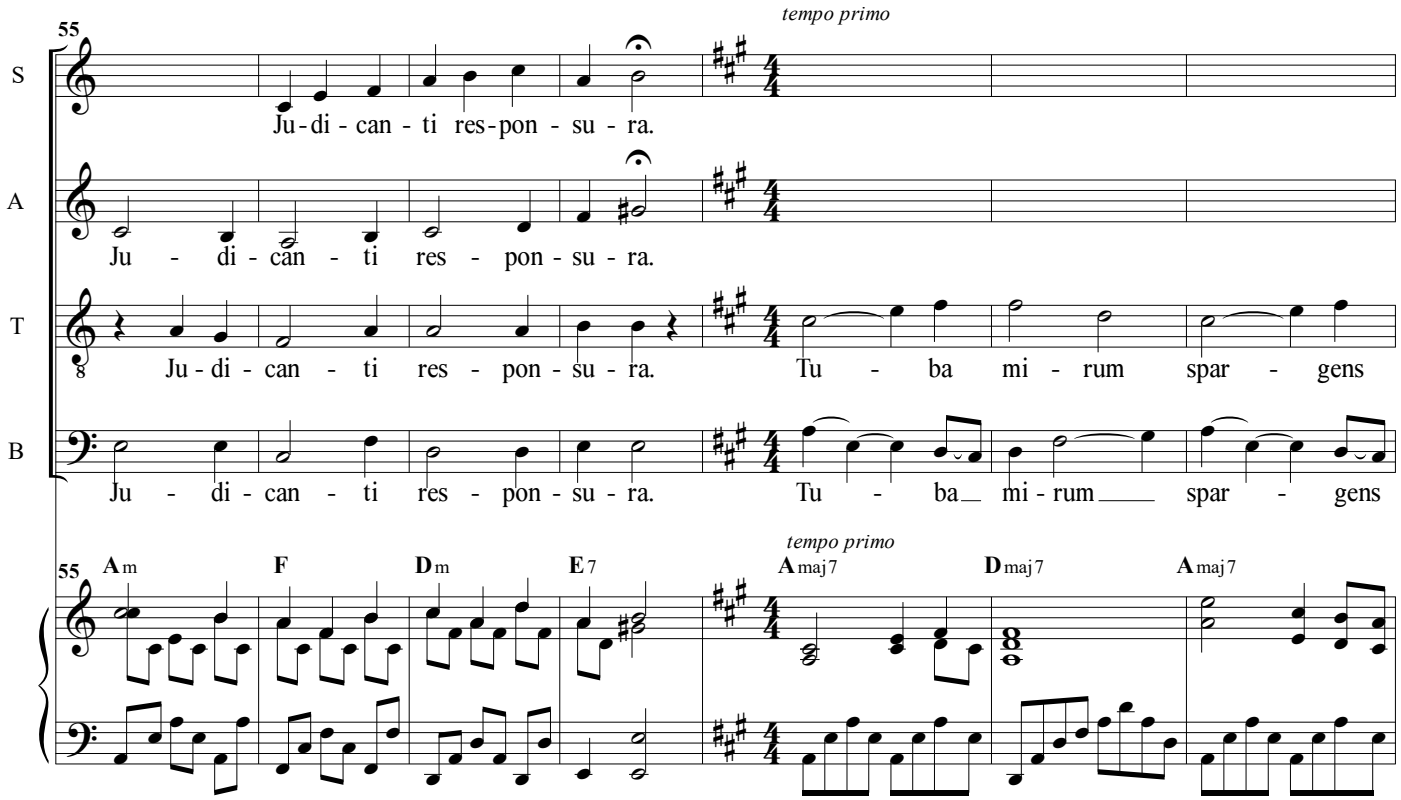
55
tempo primo
S
Ju-di-can-ti res-pon-su-ra.
A
Ju-di-can-ti res-pon-su-ra.
T
Ju-di-can-ti res-pon-su-ra. Tu-ba mi-rum spar-gens
B
Ju-di-can-ti res-pon-su-ra. Tu-ba mi-rum spar-gens
Am F Dm E7 Amaj7 Dmaj7 Amaj7

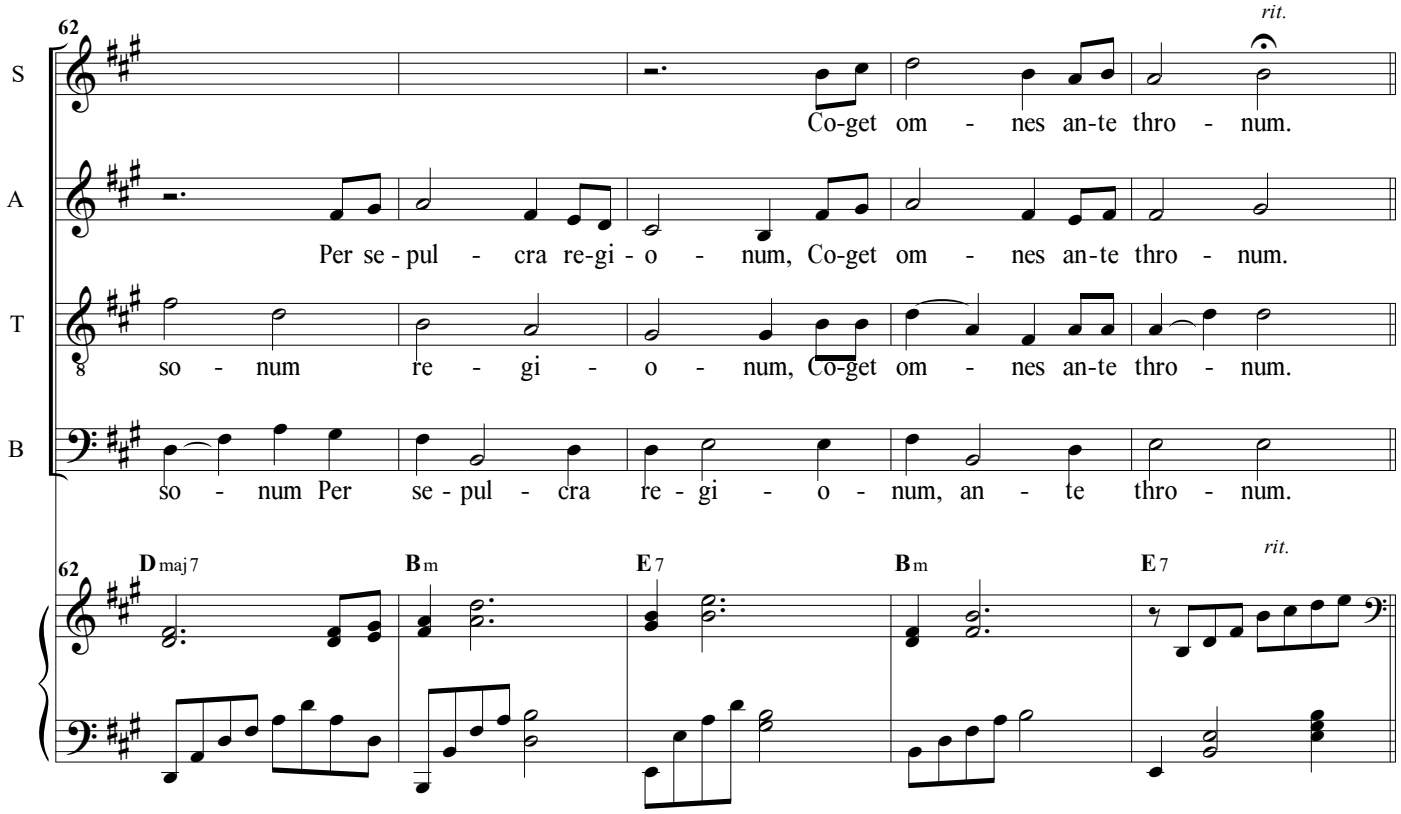
62
rit.
S
Co-get om-nes an-te thro-num.
A
Per se-pul-cra re-gi-o-num, Co-get om-nes an-te thro-num.
T
so-num re-gi-o-num, Co-get om-nes an-te thro-num.
B
so-num Per se-pul-cra re-gi-o-num, an-te thro-num.
Dmaj7 Bm E7 Bm E7

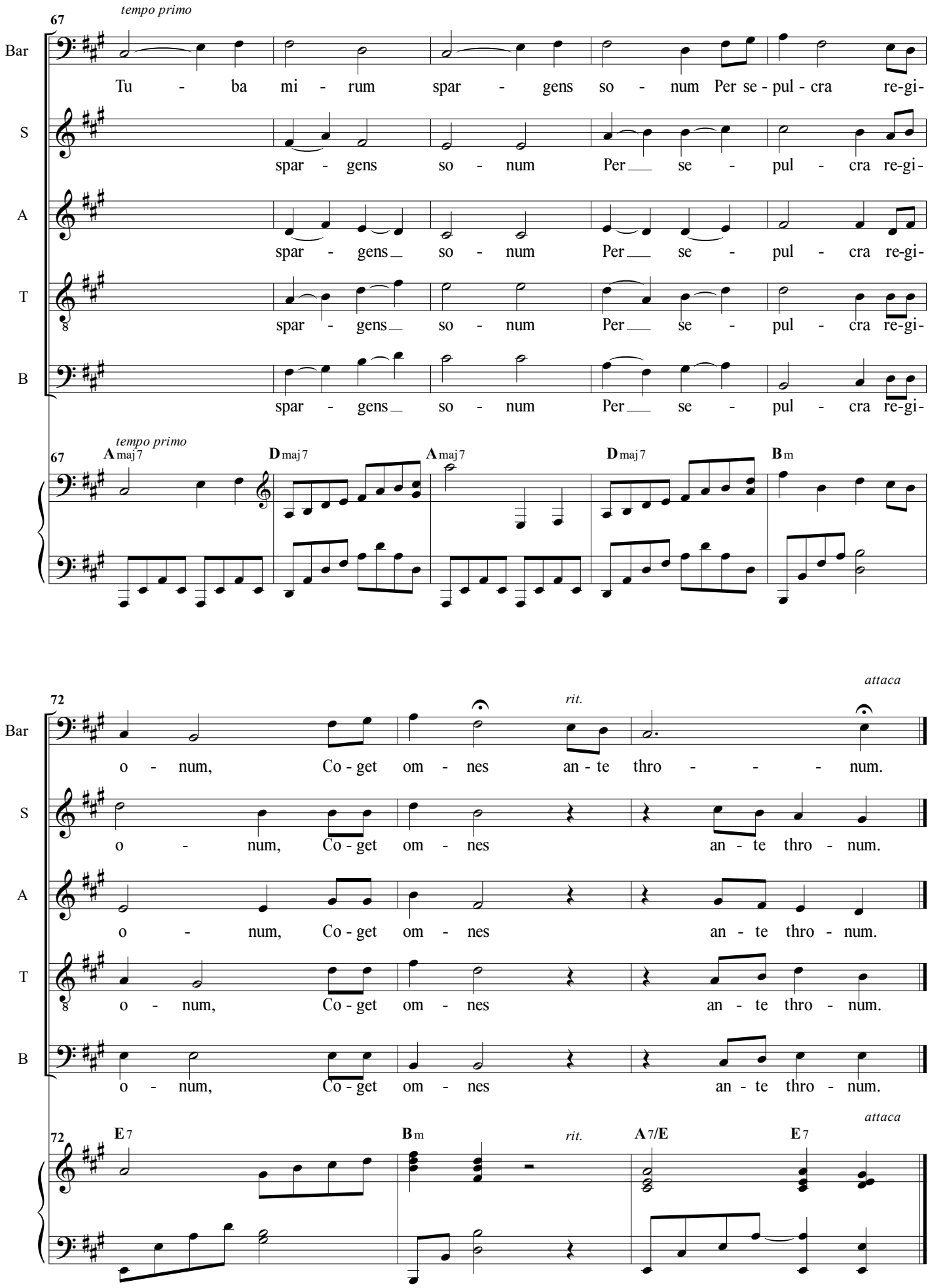
67
tempo primo
Bar
Tu - ba mi - rum spar - gens so - num Per se - pul - cra re-gi-
S
spar - gens so - num Per se - pul - cra re-gi-
A
spar - gens so - num Per se - pul - cra re-gi-
T
spar - gens so - num Per se - pul - cra re-gi-
B
spar - gens so - num Per se - pul - cra re-gi-
A maj7
D maj7
A maj7
D maj7
B m
72
rit.
attaca
o - num, Co - get om - nes an - te thro - - - num.
o - num, Co - get om - nes an - te thro - num.
o - num, Co - get om - nes an - te thro - num.
o - num, Co - get om - nes an - te thro - num.
o - num, Co - get om - nes an - te thro - num.
E 7
B m
A 7/E
E 7