The lass of Richmond hill

Leonard McNally
(1752-1820)

arr. Henry David Leslie
(1822-96)

Soprano

allegretto — *mf* — *cresc.*

On Rich - mond hill there lives a lass, More bright than May - day
Ye ze - phyrs gay that fan the air, And wan - ton thro' the
How hap - py will the shep- herd be, Who calls the nymph his

Alto

cresc.

On Rich - mond Hill there lives a lass, More bright than May - day
Ye ze - phyrs gay that fan the air, And wan - ton thro' the
How hap - py will the shep - herd be, Who calls the nymph his

Tenor

cresc.

On Rich - mond Hill there lives a lass, More bright than May - day
Ye ze - phyrs gay that fan the air, And wan - ton thro' the
How hap - py will the shep- herd be, Who calls the nymph his

Bass

cresc.

On Rich - mond hill there lives a lass, More bright than May - day
Ye ze - phyrs gay that fan the air, And wan - ton thro' the
How hap - py will the shep- herd be, Who calls the nymph his

Piano

allegretto — *mf* — *cresc.*

5

S

dim.

morn, Whose charms all o - ther maids sur- pass, A rose with-out a
grove, Oh whis - per to my charm- ing fair, I die for her I
own; O may her choice be fix'd on me, Mine's fix'd on her a -

A

dim.

morn, Whose charms all o - ther maids sur- pass, A rose with -
grove, Oh whis - per to my charm- ing fair, I die for
own; O may her choice be fix'd on me, Mine's fix'd on

T

dim.

morn, Whose charms all o - ther maids sur - pass, A rose with-out a
grove, Oh whis - per to my charm - ing fair, I die for her I
own; O may her choice be fix'd on me, Mine's fix'd on her a -

B

dim.

morn, Whose charms all o - ther maids sur- pass, A rose with -
grove, Oh whis - per to my charm- ing fair, I die for
own; O may her choice be fix'd on me, Mine's fix'd on

dim.

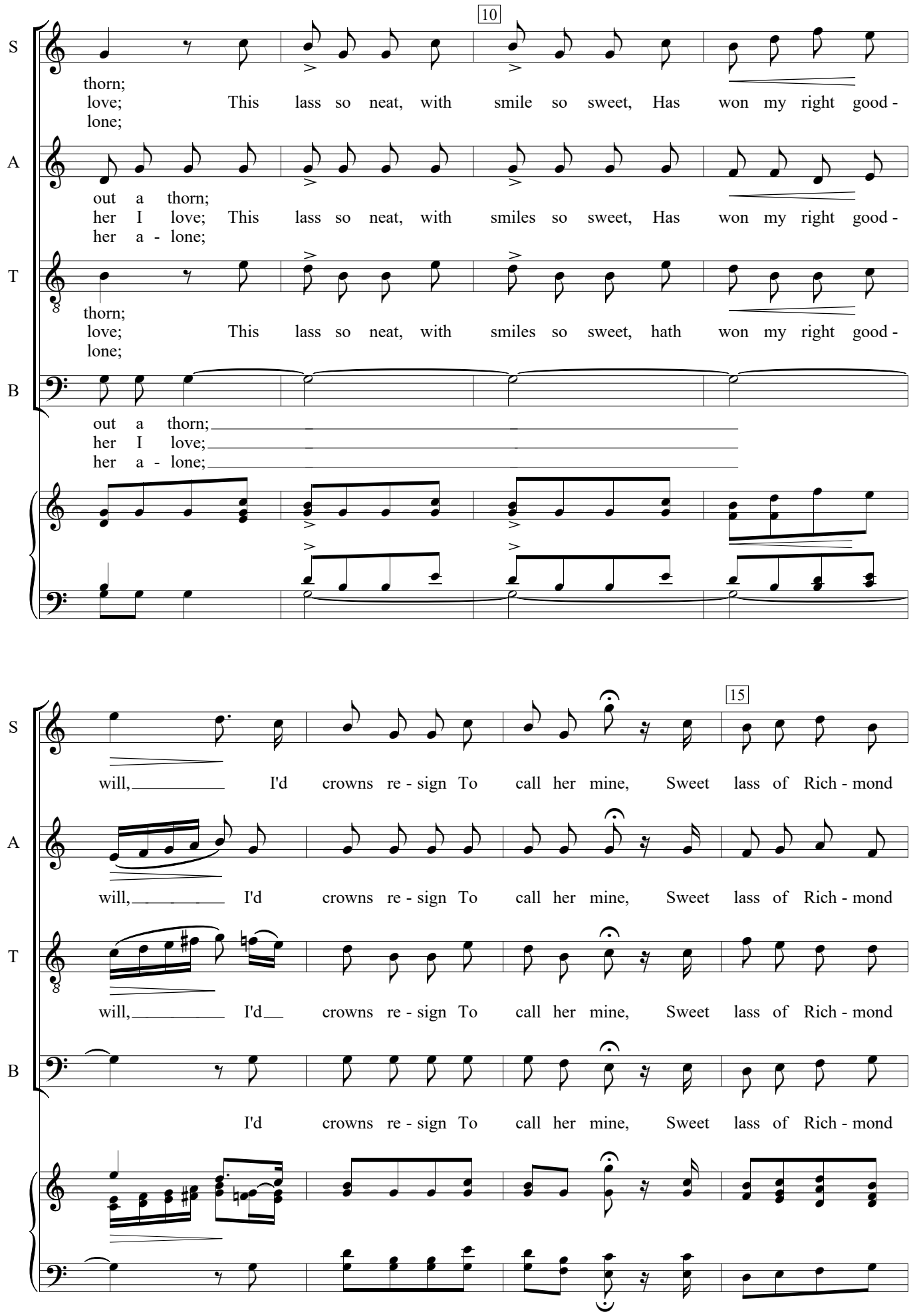
10
S
thorn;
love; This lass so neat, with smile so sweet, Has won my right good -
lone;
A
out a thorn;
her I love; This lass so neat, with smiles so sweet, Has won my right good -
her a - lone;
T
thorn;
love; This lass so neat, with smiles so sweet, hath won my right good -
lone;
B
out a thorn;
her I love;
her a - lone;
15
S
will, I'd crowns re - sign To call her mine, Sweet lass of Rich - mond
A
will, I'd crowns re - sign To call her mine, Sweet lass of Rich - mond
T
will, I'd crowns re - sign To call her mine, Sweet lass of Rich - mond
B
I'd crowns re - sign To call her mine, Sweet lass of Rich - mond

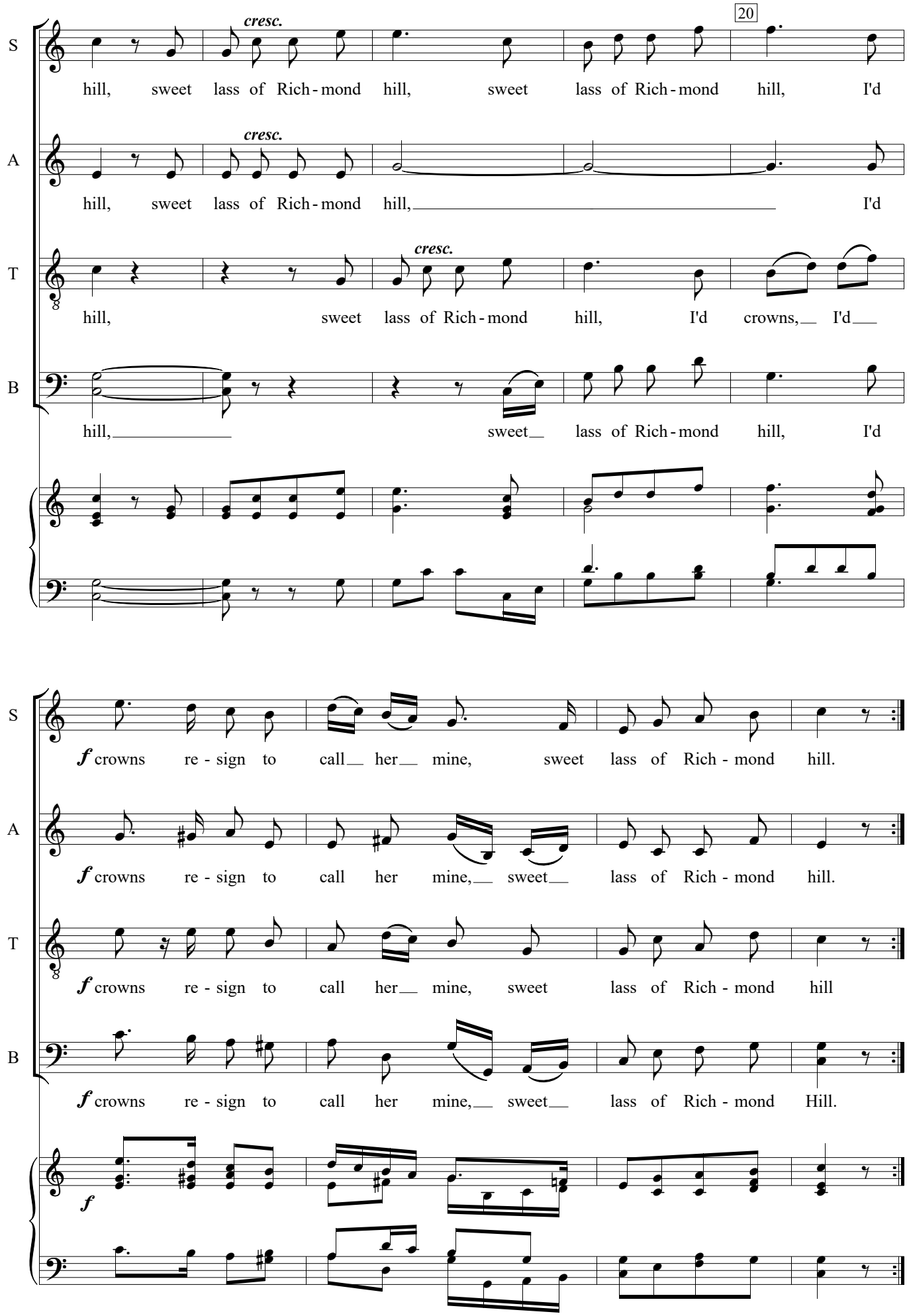
20
S
cresc.
hill, sweet lass of Rich - mond hill, sweet lass of Rich - mond hill, I'd
A
cresc.
hill, sweet lass of Rich - mond hill, I'd
T
cresc.
hill, sweet lass of Rich - mond hill, I'd crowns, I'd
B
hill, sweet lass of Rich - mond hill, I'd
S
f crowns re - sign to call her mine, sweet lass of Rich - mond hill.
A
f crowns re - sign to call her mine, sweet lass of Rich - mond hill.
T
f crowns re - sign to call her mine, sweet lass of Rich - mond hill
B
f crowns re - sign to call her mine, sweet lass of Rich - mond Hill.
f