

# All That I Ask

from

*Beauty and the Beast*

Conductor Score

for Soprano Voice & String Orchestra

Vittorio Giannini, 1939  
Orch: Crys Armbrust, 2004

Cantabile  $\text{♩} = 56$

Soprano *p*  
Cantabile  $\text{♩} = 56$  All that I ask is one red rose from a gar - den sweet with

Violin 1 *p*  
Cantabile  $\text{♩} = 56$

Violin 2 *p*  
Cantabile  $\text{♩} = 56$

Viola *p*  
Cantabile  $\text{♩} = 56$

Cello *p*  
Cantabile  $\text{♩} = 56$

Bass *p*

S. 5  
spring. By a lone - ly mag - ic stream for I dreamed of a rose at

Vln. 1 5

Vln. 2

Vla.

Vcl.

Cb.

S. *rit.* day - break And my heart *a tempo* be - gan to sing of the lov - er in my

Vln. 1

Vln. 2

Vla.

Vcl.

Cb.

S. *rit.* dream, *a tempo* And one day the rose will find the lov - er in my

Vln. 1 *rit.* *a tempo*

Vln. 2 *rit.* *a tempo*

Vla. *rit.* *a tempo*

Vcl. *rit.* *a tempo*

Cb. *rit.* *a tempo*

S. *dream. For in the dawn I knew a mi-ra-cle passed I knew a dream came true was*

Vln. 1

Vln. 2

Vla.

Vcl.

Cb.

S. *my dream at last! The rose by the stream will be the to - ken and the*

Vln. 1

Vln. 2

Vla.

Vcl.

Cb.

4

S. *poco accel.* *rit.* *slargando*  
 sign that brings my heart to one I love that brings me one whose heart will

Vln. 1 *poco accel.* *rit.* *slargando*

Vln. 2 *poco accel.* *rit.* *slargando*

Vla. *poco accel.* *rit.* *slargando*

Vcl. *poco accel.* *rit.* *slargando*

Cb. *poco accel.* *rit.* *slargando*

S. *mf* *mp* *p*  
 ev - er be minel

Vln. 1 *mf* *mp* *p*

Vln. 2 *mf* *mp* *p*

Vla. *mf* *mp* *p*

Vcl. *mf* *mp* *p*

Cb. *mf* *mp* *p*

# All That I Ask

Violin 1

from  
*Beauty and the Beast*

for Soprano Voice & String Orchestra

Vittorio Giannini, 1939  
Orch: Crys Armbrust, 2004

Cantabile  $\text{♩} = 56$

# All That I Ask

Violin 2

from  
*Beauty and the Beast*

Vittorio Giannini, 1939  
Orch: Crys Armbrust, 2004

for Soprano Voice & String Orchestra

Cantabile ♩ = 56

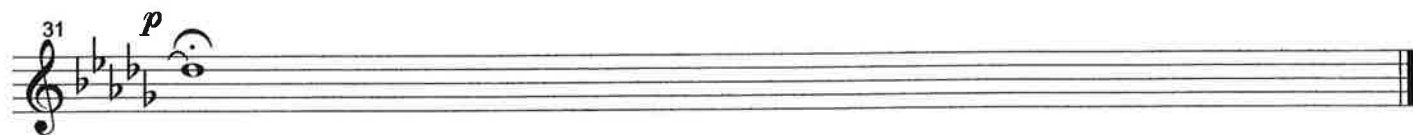
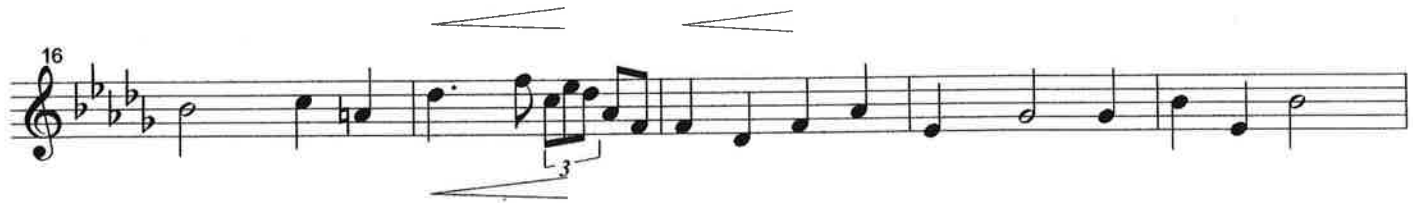
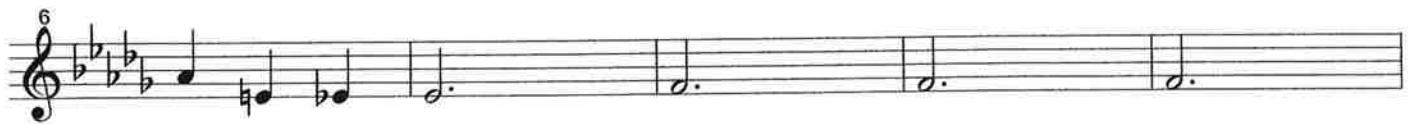

# All That I Ask

Viola

from

*Beauty and the Beast*

Vittorio Giannini, 1939

for Soprano Voice & String Orchestra

Orch: Crys Armbrust, 2004

Cantabile  $\bullet = 56$

*p*

6

*rit.*

*a tempo*

11

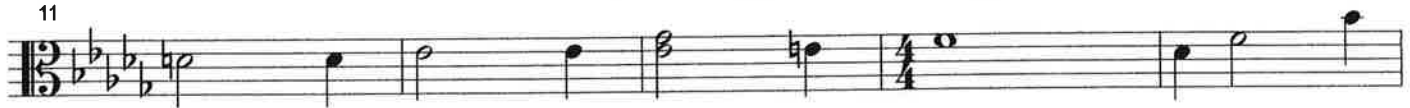

16

21

*poco accel.*

*rit.*

*slargando*

*mf*

*mp*

26

31

*p*

# All That I Ask

Cello I & II

from

*Beauty and the Beast*

Vittorio Giannini, 1939

Cantabile

$\text{♩} = 56$

for Soprano Voice & String Orchestra

Orch: Crys Armbrust, 2004

# All That I Ask

Bass

from  
*Beauty and the Beast*

for Soprano Voice & String Orchestra

Vittorio Giannini, 1939  
Orch: Crys Armbrust, 2004

Cantabile  $\text{♩} = 56$

*p*

12

*rit.*

*a tempo*

17

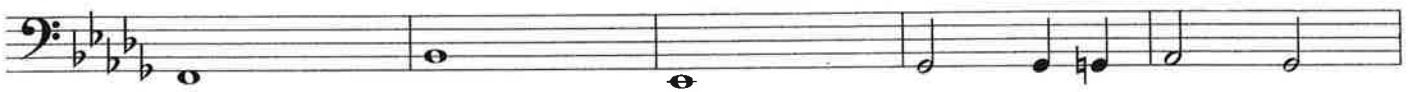

22

*< f*

*poco accel.*

27

*rit.*

*siargando*

*mf*

*mp*

*p*

# All That I Ask

from  
*Beauty and the Beast*

for Soprano Voice & String Orchestra

Vittorio Giannini, 1939  
Orch: Crys Armbrust, 2004

Cantabile ♩ = 56

All that I ask is one red rose from a

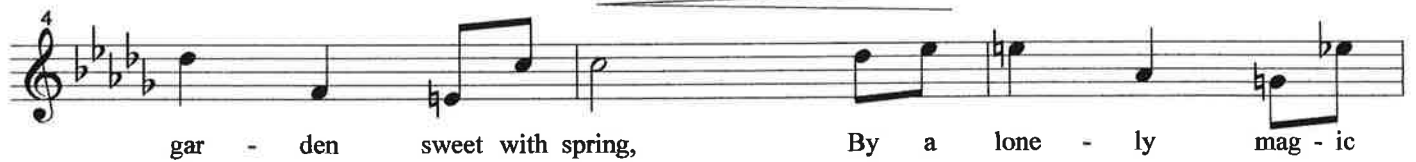

gar - den sweet with spring, By a lone - ly mag - ic

stream for I dreamed of a rose at day - break And my

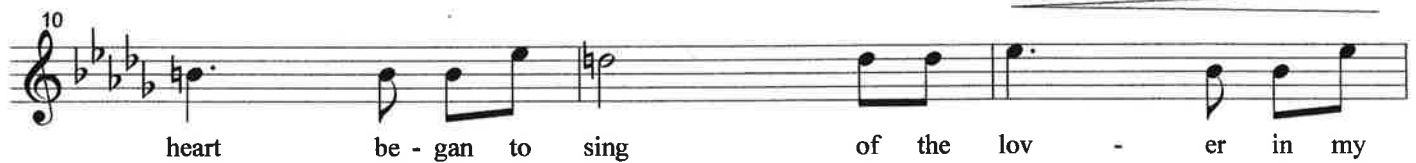

heart be - gan to sing of the lov - er in my

dream, And one day the rose will find the

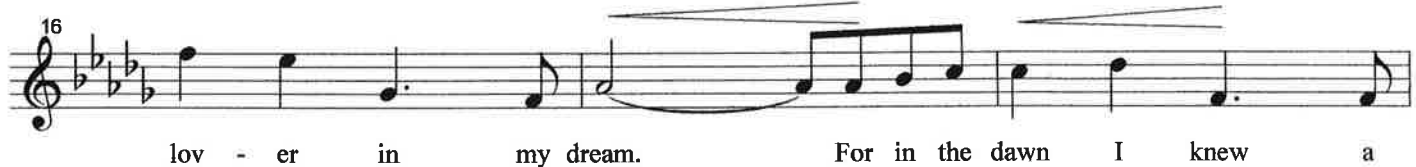

lov - er in my dream. For in the dawn I knew a

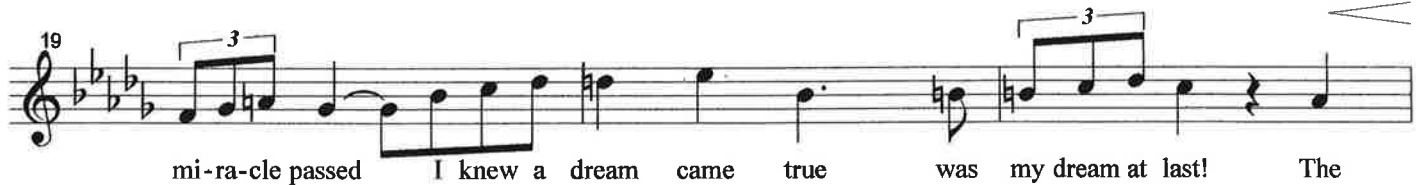

mi-ra-cle passed I knew a dream came true was my dream at last! The

2

22 *f*

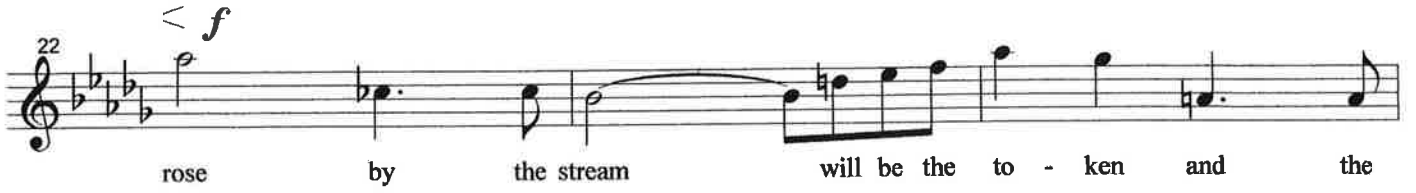

rose by the stream will be the to - ken and the

25 *poco accel.* *rit.*

sign that brings my heart to one I love that brings me

28 *slargando* *mf* *mp* 2

one whose heart will ev - er be mine!